

NOTICE!!

These documents have been scanned!

Do not place un-scanned documents beneath this notice!

Do not remove this notice from this file!

GPO Jacket No. 560-102
Print Order 61540
Rise Business Services, LLC
Job=AZ15 7/11/2019



Box Number= AZ15154



Claim Begin-End: AMC452245-AMC452255

1 Initial Receipt



AZ15154-32

AMC451761-AMC452292

United States Department of the Interior
Bureau of Land Management
 DIV OF LANDS, MINRLS & ENERGY
 ONE N CENTRAL AVE
 PHOENIX, AZ 85004 -4427
 Phone: 602-417-9200

Receipt

No: 4262679

Transaction #: 4378329	
Date of Transaction: 09/14/2018	
CUSTOMER:	
YAVAPAI RESOURCES LLC PO BOX 2180 WICKENBURG, AZ 85358-2180 US	

ENTERED
 SEP 21 2018
 BY: R/Am

LINE #	QTY	DESCRIPTION	REMARKS	UNIT PRICE	TOTAL
1	11.00	LOCATABLE MINERALS / MINING CLAIMS-NEW, UNADJUD, ONE OR MORE AUTH NOS / NEW MINING CLAIM PROCESSING FEE CASES: AMC452245/\$20.00, AMC452246/\$20.00, AMC452247/\$20.00, AMC452248/\$20.00, AMC452249/\$20.00, AMC452250/\$20.00, AMC452251/\$20.00, AMC452252/\$20.00, AMC452253/\$20.00, AMC452254/\$20.00, AMC452255/\$20.00		- n/a -	220.00
2	11.00	LOCATABLE MINERALS / MINING CLAIMS-NEW, UNADJUD, ONE OR MORE AUTH NOS / NEW MINING CLAIMS LOCATION FEE CASES: AMC452245/\$37.00, AMC452246/\$37.00, AMC452247/\$37.00, AMC452248/\$37.00, AMC452249/\$37.00, AMC452250/\$37.00, AMC452251/\$37.00, AMC452252/\$37.00, AMC452253/\$37.00, AMC452254/\$37.00, AMC452255/\$37.00		- n/a -	407.00
3	11.00	LOCATABLE MINERALS / MINING CLAIMS-NEW, UNADJUD, ONE OR MORE AUTH NOS / NEW MINING CLAIMS MAINTENANCE FEE CASES: AMC452245/\$155.00, AMC452246/\$155.00, AMC452247/\$155.00, AMC452248/\$155.00, AMC452249/\$155.00, AMC452250/\$155.00, AMC452251/\$155.00, AMC452252/\$155.00, AMC452253/\$155.00, AMC452254/\$155.00, AMC452255/\$155.00		- n/a -	1705.00
TOTAL:					\$2,332.00

PAYMENT INFORMATION			
NOTE: Items will appear on credit card statement as "Bureau of Land Mgmt CO".			
1	AMOUNT:	2332.00	POSTMARKED: N/A
	TYPE:	CREDIT CARD	RECEIVED: 09/14/2018
	NAME:	YAVAPAI RESOURCES LLC PO BOX 2180 WICKENBURG AZ 85358-2180 US	
	CARD NO:	XXXXXXXXXXXX0622	AUTH CODE: 012113
	NAME ON CARD:	YAVAPAI RESOURCES LLC	
	SIGNATURE:		

REMARKS

This receipt was generated by the automated BLM Collections and Billing System and is a paper representation of a portion of the official electronic record contained therein.

NOTICE!!

These documents have been scanned!

Do not place un-scanned documents beneath this notice!

Do not remove this notice from this file!

GPO Jacket No. 560-102
Print Order 61540
Rise Business Services, LLC
Job=AZ15 7/11/2019



Box Number= AZ15154



Claim Begin-End: AMC452245-AMC452255

2 Correspondence



AZ15154-32

AMC451761-AMC452292

**NO
DOCUMENTS
FOUND**

NO DOCUMENTS FOUND
NO DOCUMENTS FOUND

NOTICE!!

These documents have been scanned!

Do not place un-scanned documents beneath this notice!

Do not remove this notice from this file!

GPO Jacket No. 560-102
Print Order 61540
Rise Business Services, LLC
Job=AZ15 7/11/2019



Box Number= AZ15154



Claim Begin-End: AMC452245-AMC452255

3 Transfers



AZ15154-32

AMC451761-AMC452292

**NO
DOCUMENTS
FOUND**

NO DOCUMENTS FOUND
NO DOCUMENTS FOUND

NOTICE!!

These documents have been scanned!

Do not place un-scanned documents beneath this notice!

Do not remove this notice from this file!

GPO Jacket No. 560-102
Print Order 61540
Rise Business Services, LLC
Job=AZ15 7/11/2019



Box Number= AZ15154



Claim Begin-End: AMC452245-AMC452255

4 Annual Filings



AZ15154-32

AMC451761-AMC452292

DEPARTMENT OF THE INTERIOR
BUREAU OF LAND MANAGEMENT
MINING CLAIMS

Run Date/Time: 10/3/2019

MC Maintenance Fees Paid Through the BLM Pay Portal
(by Date Paid)

Page 2 Of 2

CBS Receipt: 4539311

Printed For Lead File # AMC452245

Agency Tracking ID: 1566394528

Assessment Year: 2020

Number of BLM Serial Nr: 2

Paid On: 8/21/2019

Total Amount Paid: \$330.00

Claim Name	BLM Serial No	Lead File No	Amount Paid
RIDECO #1	AMC452254	AMC452245	\$165.00
RIDECO #2	AMC452255	AMC452245	\$165.00

United States Department of the Interior
Bureau of Land Management
 BUSINESS & SUPPORT SVCS DIV
 ONE N CENTRAL AVE SUITE 800
 PHOENIX, AZ 85004 -4427
 Phone: 602-417-9200

Receipt	
No:	4539311

Transaction #: 4660257	
Date of Transaction: 08/21/2019	
CUSTOMER:	
CHERYL L MARTINIE 885 POPPY STREET WICKENBURG, AZ 85390 US	

LINE #	QTY	DESCRIPTION	REMARKS	UNIT PRICE	TOTAL
1	1.00	LOCATABLE MINERALS / MINING CLAIMS- NOT NEW-UNADJUD, ONE AUTH NO. ONLY / MINING CLAIM MONEY RECEIVED CASES: AMC452254/\$330.00		- n/a -	330.00
TOTAL:					\$330.00

PAYMENT INFORMATION			
NOTE: Items will appear on credit card statement as "BLM O Mining Claim".			
1	AMOUNT:	330.00	POSTMARKED: N/A
	TYPE:	CREDIT CARD	RECEIVED: 08/21/2019
	NAME:	CHERYL L MARTINIE 885 POPPY STREET WICKENBURG AZ 85390 US	
	CARD NO:	XXXXXXXXXXXX0622	AUTH CODE: 000110
	NAME ON CARD:	CHERYL L MARTINIE	
	SIGNATURE:	INTERNET	

REMARKS

This receipt was generated by the automated BLM Collections and Billing System and is a paper representation of a portion of the official electronic record contained therein.

NOTICE!!

These documents have been scanned!

Do not place un-scanned documents beneath this notice!

Do not remove this notice from this file!

GPO Jacket No. 560-102
Print Order 61540
Rise Business Services, LLC
Job=AZ15 7/11/2019



Box Number= AZ15154



Claim Begin-End: AMC452245-AMC452255

5 Miscellaneous



AZ15154-32

AMC451761-AMC452292

**NO
DOCUMENTS
FOUND**

NO DOCUMENTS FOUND
NO DOCUMENTS FOUND

NOTICE!!

These documents have been scanned!

Do not place un-scanned documents beneath this notice!

Do not remove this notice from this file!

GPO Jacket No. 560-102
Print Order 61540
Rise Business Services, LLC
Job=AZ15 7/11/2019



Box Number= AZ15154



Claim Begin-End: AMC452245-AMC452255

6 Location Notices-Amendments and Supporting Documents



AZ15154-32

AMC451761-AMC452292

MINING CLAIM STATUS REPORT

Data Entered: 9/21/18 AMM

MTP Checked By: 9/21/18 Rmm

GEO Checked By: 9/21/18 Rmm

LEAD SERIAL NUMBER: AMC 452245 thru AMC 452255

NUMBER OF CLAIMS & TYPE:

2 LODE
2 PLACER
ASSOCIATION PLACER
MILL SITE
TUNNEL SITE

CHARGES:

Processing Fee @ \$20 = \$ 230
Location Fee @ \$37 = \$ 407
Maintenance Fee @ \$155 = \$ 1,705
Add'l Maint Fee for Assoc Placer = \$
SUBTOTAL \$
Other Fees \$
Other Fees \$
TOTAL \$ 2,332

TOTAL ACREAGE: _____ Per Claim
(Placer Only)

NUMBER OF LOCATORS: _____

DOCUMENTS RECEIVED VIA: Over-the-Counter [] Mail [] **TIMELY FILED:** Yes [] No []

accepted as mail

LEGAL DESCRIPTION: T 10N R 5W SEC 20, 21, 16, 15, 22
T 9N R 4W SEC 6
T _____ R _____ SEC _____
T _____ R _____ SEC _____
T _____ R _____ SEC _____

BLM [] FOREST SERVICE [] SUBJ TO PL 359: Yes [] No []
WILDERNESS AREA []

SPLIT ESTATE: N/A [] SX [] PX [] OTHER []
SRHA [] Was proper Notice filed if located on SHRA Land? Yes [] No []

RECONVEYED MINERALS ON BLM LAND REQUIRE OPENING ORDER FROM 1944 TO 1993:
Open to Entry On _____ N/A []

COMMENTS/STATUS: VOID [] PARTIALLY VOID [] PVT MINERALS [] WITHDRAWN LANDS []
OTHER []

ANC452245

[] Claimant acknowledges that portions of the following claim(s) site(s) may be void or voidable.

Printed Name of Claimant _____ Signature of Claimant _____

*****FINAL ADJUDICATION*****

DATE _____ INITIALS _____

Code

LOCATION NOTICE FOR ~~PLACER~~ MINING CLAIM

Amendment BLM Serial # _____

NOTICE IS HEREBY GIVEN that the A-3

Code
~~placer~~ mining claim has been located by

YAVAPAI RESOURCES L.L.C. whose current mailing
address is P.O. Box 2180
WICKENBURG AZ 85358

RECEIVED
BLM AZ STATE OFFICE
PHOENIX, ARIZONA

2018 SEP 14 A 10:11

BLM
Date
Stamp

The general course of this claim is EAST to WEST and it is situated in YAVAPAI
County, Arizona. This claim is 1500 feet in length and 600 feet in width.

20 Total Claim Acreage. This claim runs from the location monument on which this location notice is
posted at the ~~N.W.~~ S.W. corner of the claim approximately 1500 feet in a EAST direction to the
EAST end line and 600 feet in a NORTH direction to the NORTH end line. This claim is
marked by four monuments, one at each corner of the claim.

The location monument on which this notice is posted is situated within Section 20-S.E.
21-S.W., Township
10 N, Range 5 W, Gila Salt River Base and Meridian, Arizona. This claim encompasses
portions of the following legal subdivision(s) if located by legal subdivision or the following quarter section(s),
section(s), Township(s) and Range(s) SEE MINING MAP
_____, Gila Salt River Base and Meridian, Arizona.

The locality of this claim with reference to some natural object or permanent monument and additional information
(if any) concerning its locality are as follows: THE EAST END CENTER OF THIS CLAIM
IS THE SOUTH WEST CORNER OF THE SIDE ISSUE CLAIM M.S. #1704

_____ The above information is shown on the attached map.

DATED AND POSTED on the ground this 13 day of SEPTEMBER, 2018.

LOCATOR(s) AGENT

Print Name(s) LARRY MARTINE

Signature(s) L. W. Martine

Form MCF102
Revised July 2014

AH0452245

MINING CLAIM MAP

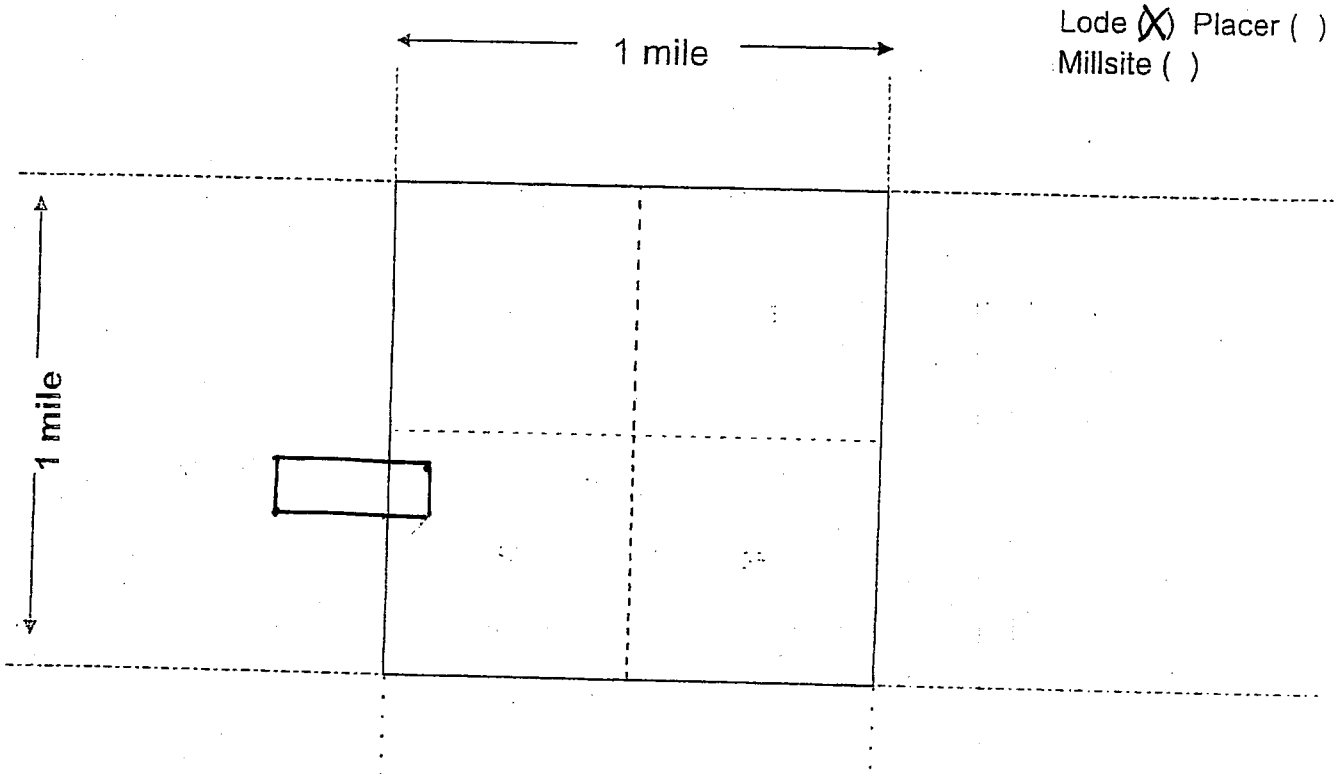

Scale: 1" = 2000 feet

1. The above map depicts the A-3 mining claim, which is located in Section (s) 21SW/20^{SE}, Township 10 N, Range 5 W, Gila and Salt River Base and Meridian, YAVAPAI County, Arizona. Total claim acreage is 20 ACRES
2. The type of corner and location monuments used are as follows: 2"X2"X5' TALL wood post
3. The bearings and distances in degrees and feet between claim corners and to a public land survey monument are as depicted on the map.
4. If the claim is a placer or millsite claim with exterior limits conforming to legal subdivisions of the public survey, provide a legal description of the claim _____

Form MCF100a
Revised July 2014

This form is available from the Arizona Geology Survey and may be reproduced.

Lode

LOCATION NOTICE FOR ~~PLACER~~ MINING CLAIM

Amendment BLM Serial # _____

NOTICE IS HEREBY GIVEN that the R-4

Lode
~~placer~~ mining claim has been located by

YAVAPAI RESOURCES L.L.C. whose current mailing
address is P.O. BOX 2180

WICKENBURG AZ 85358

RECEIVED
BLM AZ STATE OFFICE
2018 SEP 14 A 10:16
PHOENIX, ARIZONA
BLM
Date
Stamp

The general course of this claim is EAST - WEST and it is situated in YAVAPAI
County, Arizona. This claim is 1500 feet in length and 600 feet in width.

20 Total Claim Acreage. This claim runs from the location monument on which this location notice is
posted at the S.W corner of the claim approximately 1500 feet in a EAST direction to the
EAST end line and 600 feet in a NORTH direction to the NORTH end line. This claim is
marked by four monuments, one at each corner of the claim.

The location monument on which this notice is posted is situated within Section 20 SE, Township
10 N, Range 5 W, Gila Salt River Base and Meridian, Arizona. This claim encompasses
portions of the following legal subdivision(s) if located by legal subdivision or the following quarter section(s),
section(s), Township(s) and Range(s) SEE MINING MAP
_____, Gila Salt River Base and Meridian, Arizona.

The locality of this claim with reference to some natural object or permanent monument and additional information
(if any) concerning its locality are as follows: THE EAST END ^{CENTER} CORNER OF THIS CLAIM IS 600'
SOUTH OF THE SOUTH WEST CORNER OF THE SIDE ISSUE CLAIM
AZ MS # 1704 The above information is shown on the attached map.

DATED AND POSTED on the ground this 13 day of SEPTEMBER, 2018.

LOCATOR(s) AGENT

Print Name(s) LARRY MARTINE

Signature(s) L. W. Martine

Form MCF102
Revised July 2014

AN0452246

MINING CLAIM MAP

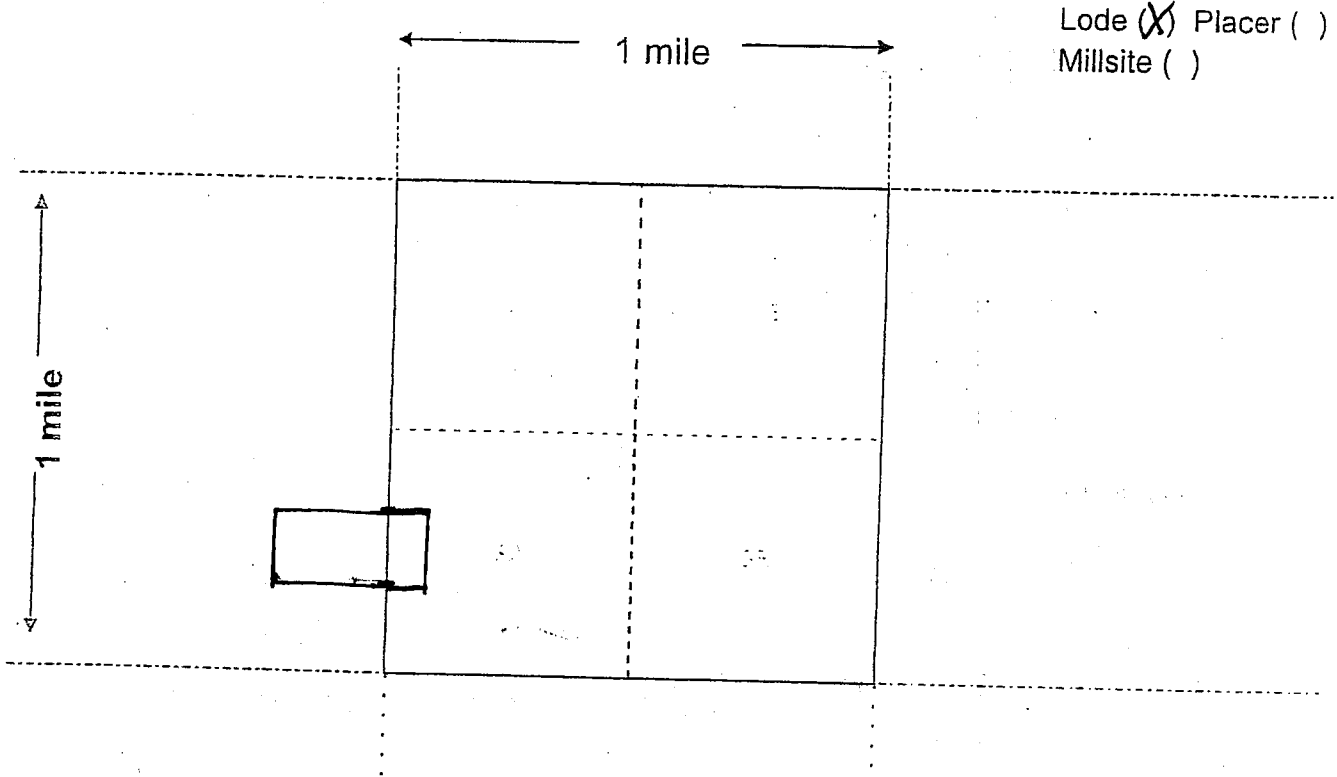

Scale: 1" = 2000 feet



1. The above map depicts the A-4 mining claim, which is located in Section (s) 20 SE. 21 S.W., Township 10 N, Range 5 W, Gila and Salt River Base and Meridian, YAVAPAI County, Arizona. Total claim acreage is 20 ACRES
2. The type of corner and location monuments used are as follows: 2" x 2" x 5' tall wood post
3. The bearings and distances in degrees and feet between claim corners and to a public land survey monument are as depicted on the map.
4. If the claim is a placer or millsite claim with exterior limits conforming to legal subdivisions of the public survey, provide a legal description of the claim _____

Form MCF100a
Revised July 2014

RECEIVED
BLM AZ STATE OFFICE

Section 21, Township 10 North, Range 5 West G&SR B&M
Maricopa County, Arizona

PHOENIX, ARIZONA

H. Mason Coggin PE & LS
Mining Engineering and Land Surveying
171 East Broadway, Phoenix, AZ 85001
PH 520-961-1212 FAX 520-961-1213

October 24, 1988

AHC452244

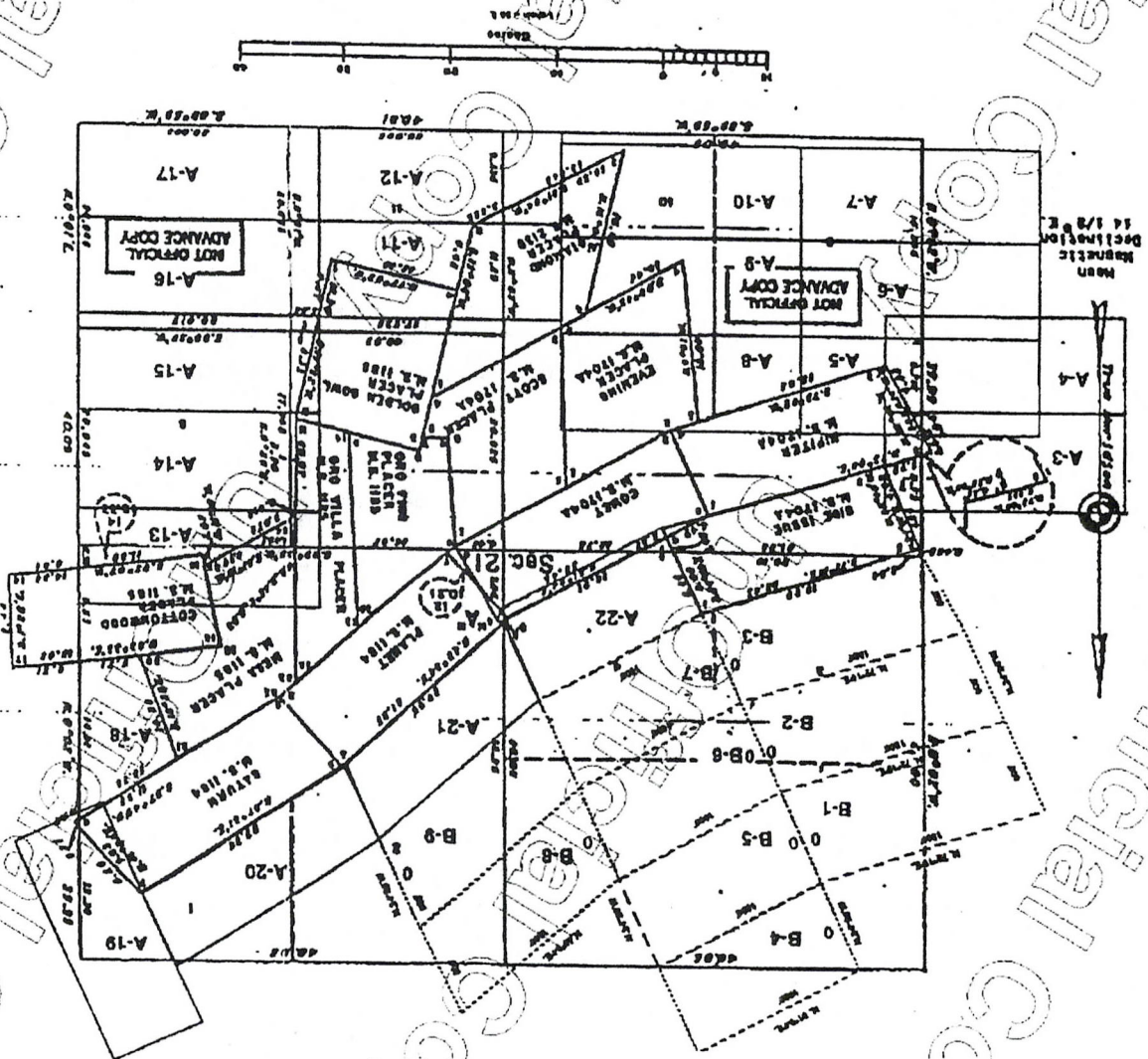

Lode

LOCATION NOTICE FOR ~~PLACER~~ MINING CLAIM

Amendment BLM Serial # _____

NOTICE IS HEREBY GIVEN that the A-18

Lode
~~placer~~ mining claim has been located by

YAVAPAI RESOURCES L.L.C. whose current mailing

address is P.O. Box 2180

WICKENBURG AZ 85358

RECEIVED
BLM AZ STATE OFFICE
2018 SEP 14 A 10:16
PHOENIX, ARIZONA
BLM
Date
Stamp

The general course of this claim is NORTH - SOUTH and it is situated in YAVAPAI

County, Arizona. This claim is 1000 feet in length and 600 feet in width.

20 Total Claim Acreage. This claim runs from the location monument on which this location notice is

posted at the N.E. corner of the claim approximately 1000 feet in a Southealy direction to the

South end line and 400 feet in a WEST direction to the WEST end line. This claim is

marked by four monuments, one at each corner of the claim.

The location monument on which this notice is posted is situated within Section 21, Township

10 N, Range 5 W, Gila Salt River Base and Meridian, Arizona. This claim encompasses

portions of the following legal subdivision(s) if located by legal subdivision or the following quarter section(s),

section(s), Township(s) and Range(s) SEE MINING CLAIM MAP

_____, Gila Salt River Base and Meridian, Arizona.

The locality of this claim with reference to some natural object or permanent monument and additional information

(if any) concerning its locality are as follows: THE CLAIM IS BOUNDED BY THE S.E. CORNER

OF THE SATURN CLAIM AZ M.S.# 1184 CORNER NO 20+21 OF THE MESA CLAIM AND

A MONUMENT ON THE NORTH SIDELINE OF THE COTTONWOOD CLAIM AZ M.S.# 1185
The above information is shown on the attached map.

DATED AND POSTED on the ground this 13 day of SEPTEMBER, 20 18.

LOCATOR(s) AGENT

Print Name(s) LARRY MARTINE

Signature(s) L. W. Martine

Form MCF102
Revised July 2014

AHC452247

MINING CLAIM MAP

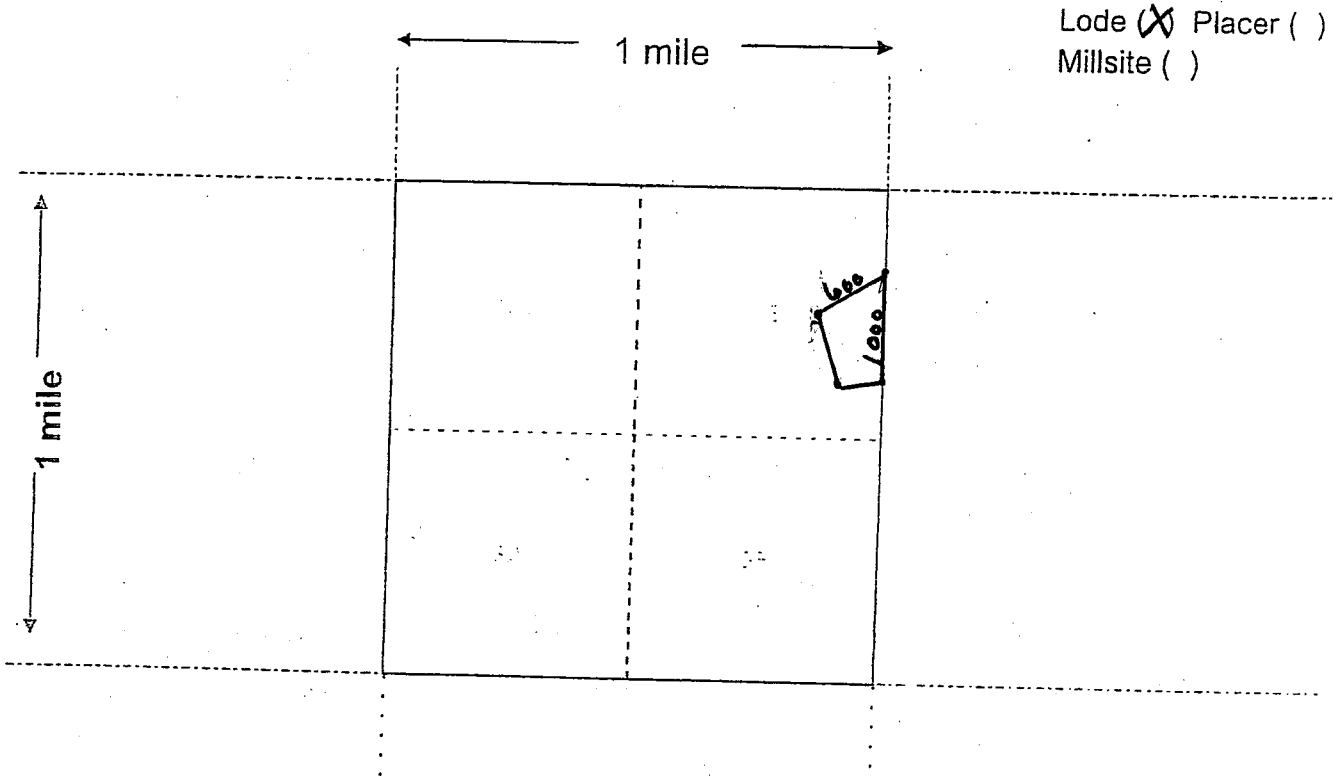

Scale: 1" = 2000 feet



1. The above map depicts the A-18 mining claim, which is located in Section (s) 21, Township 10 N, Range 5 W, Gila and Salt River Base and Meridian, YAVAPAI County, Arizona. Total claim acreage is 20 ACRES
2. The type of corner and location monuments used are as follows: 2"x2"x5' tall wood post
3. The bearings and distances in degrees and feet between claim corners and to a public land survey monument are as depicted on the map.
4. If the claim is a placer or millsite claim with exterior limits conforming to legal subdivisions of the public survey, provide a legal description of the claim _____

Form MCF100a
Revised July 2014

This form is available from the Arizona Geology Survey and may be reproduced.

Lode

LOCATION NOTICE FOR ~~PLACER~~ MINING CLAIM

Amendment BLM Serial # _____

NOTICE IS HEREBY GIVEN that the A-19

Lode
~~placer~~ mining claim has been located by

YAVAPAI RESOURCES L.L.C. whose current mailing
address is P.O. BOX 2180

WICKENBURG AZ 85358

BLM Date Stamp	2018 SEP 14	A ID: 16	RECEIVED BLMAZ STATE OFFICE PHOENIX, ARIZONA

The general course of this claim is NORTHWEST - SOUTHWEST and it is situated in YAVAPAI
County, Arizona. This claim is 1500 feet in length and 600 feet in width.

20 Total Claim Acreage. This claim runs from the location monument on which this location notice is
posted at the N.W. corner of the claim approximately 600 feet in a NORTH EAST direction to the
NORTH EAST end line and 1500 feet in a SOUTH EAST direction to the SOUTH EAST end line. This claim is
marked by four monuments, one at each corner of the claim.

The location monument on which this notice is posted is situated within Section 21, Township
10 N, Range 5 W, Gila Salt River Base and Meridian, Arizona. This claim encompasses
portions of the following legal subdivision(s) if located by legal subdivision or the following quarter section(s),
section(s), Township(s) and Range(s) SEE MINING CLAIM MAP
_____, Gila Salt River Base and Meridian, Arizona.

The locality of this claim with reference to some natural object or permanent monument and additional information
(if any) concerning its locality are as follows: THE DISCOVERY - MONUMENT OF THIS CLAIM
IS 1000 FEET NORTHWEST OF THE NORTH EAST CORNER OF THE SATURN CLAIM
OF ARIZONA MINERAL SURVEY # 1184 The above information is shown on the attached map.

DATED AND POSTED on the ground this 13 day of SEPTEMBER, 20 18.

LOCATOR(s) AGENT

Print Name(s) LARRY MARTINE

Signature(s) L. W. Martine

Form MCF102
Revised July 2014

ANCI452248

MINING CLAIM MAP

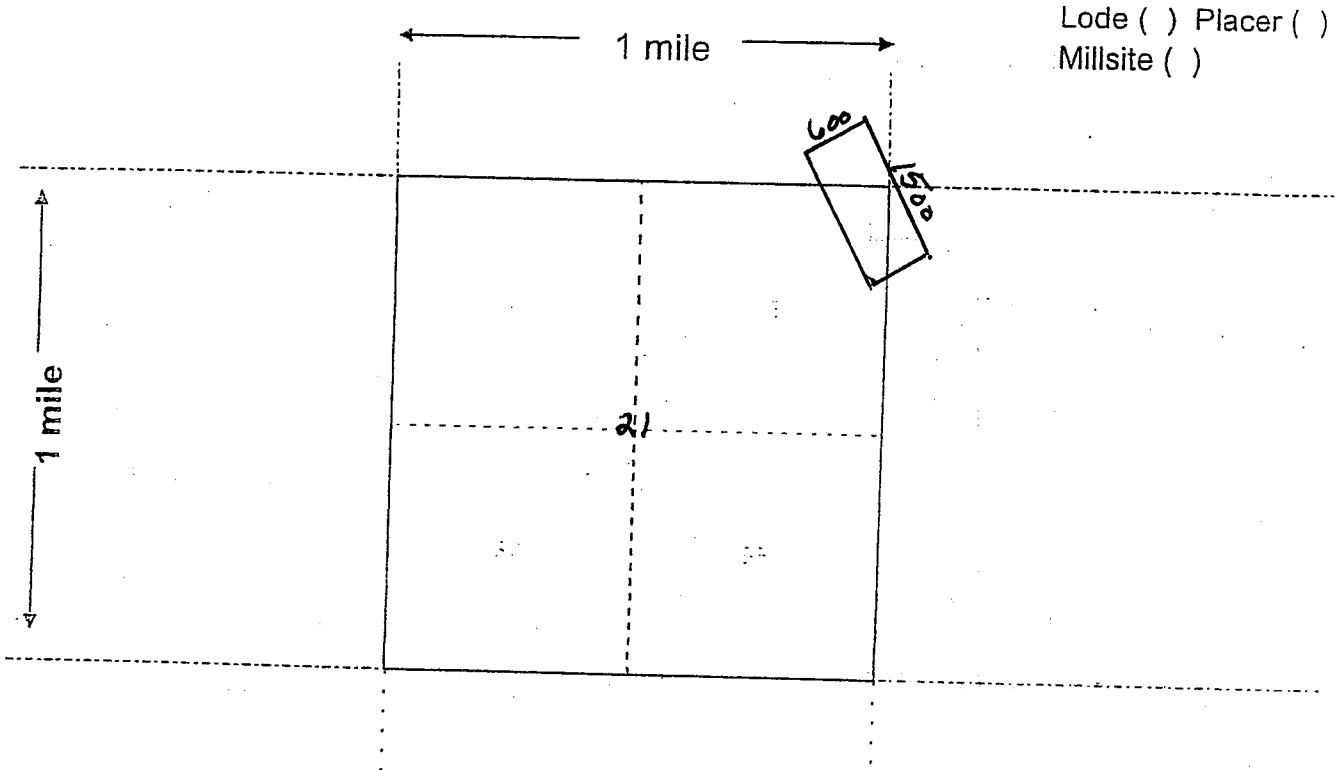

Lode () Placer ()
Millsite ()

Scale: 1" = 2000 feet



- The above map depicts the A-19 mining claim, which is located in Section (s) 21, Township 10 N, Range 5 W, Gila and Salt River Base and Meridian, YAVAPAI County, Arizona. Total claim acreage is 20 ACRES
- The type of corner and location monuments used are as follows: 2" x 2" x 5' tall wood post
- The bearings and distances in degrees and feet between claim corners and to a public land survey monument are as depicted on the map.
- If the claim is a placer or millsite claim with exterior limits conforming to legal subdivisions of the public survey, provide a legal description of the claim _____

Form MCF100a
Revised July 2014

This form is available from the Arizona Geology Survey and may be reproduced.

Mean
Magnetic
Declination
14 1/2° E.

RECEIVED
BLMAZ STATE OFFICE

2010 SEP 14 A 10:16

PHOENIX, ARIZONA

Section 21, Township 10 North, Range 5 West G&SR B&M
Yavapai County, Arizona

October 21, 1988

H. Mason Coggin PE & LS
Mining Engineering and Land Surveying
121 East Grand Phoenix, AZ 85001
Ph. (602) 244-2763 Fax (602) 244-1121

AN452248

Wade

LOCATION NOTICE FOR ~~PLACER~~ MINING CLAIM

Amendment BLM Serial # _____

NOTICE IS HEREBY GIVEN that the A-20

Lode
~~placer~~ mining claim has been located by

YAVAPAI RESOURCES L.L.C. whose current mailing address is P.O. Box 2180

WICKENBURG AZ 85358

RECEIVED
BLM AZ STATE OFFICE
2018 SEP 14 A 10:17
PHOENIX, ARIZONA
BLM
Date
Stamp

The general course of this claim is NORTH EAST - South West and it is situated in YAVAPAI County, Arizona. This claim is 1500 feet in length and 600 feet in width.

20 Total Claim Acreage. This claim runs from the location monument on which this location notice is posted at the S.W corner of the claim approximately 1500 feet in a NORTH EAST direction to the NORTH EAST end line and 600 feet in a NORTH WEST direction to the NORTH WEST end line. This claim is marked by four monuments, one at each corner of the claim.

The location monument on which this notice is posted is situated within Section 21, Township 10 N, Range 5 ^{SIVE} W, Gila Salt River Base and Meridian, Arizona. This claim encompasses portions of the following legal subdivision(s) if located by legal subdivision or the following quarter section(s), section(s), Township(s) and Range(s) SEE MINING CLAIM MAP

_____, Gila Salt River Base and Meridian, Arizona.

The locality of this claim with reference to some natural object or permanent monument and additional information (if any) concerning its locality are as follows: THIS CLAIM IS NORTH OF AND SHARES COMMON CORNERS WITH THE SATURN CLAIM OF MS # 1184

_____. The above information is shown on the attached map.

DATED AND POSTED on the ground this 13 day of SEPTEMBER, 2018.

LOCATOR(s) AGENT

Print Name(s) LARRY MARTINIE

Signature(s) L. W. Martinie

Form MCF102
Revised July 2014

AHCH 52249

MINING CLAIM MAP

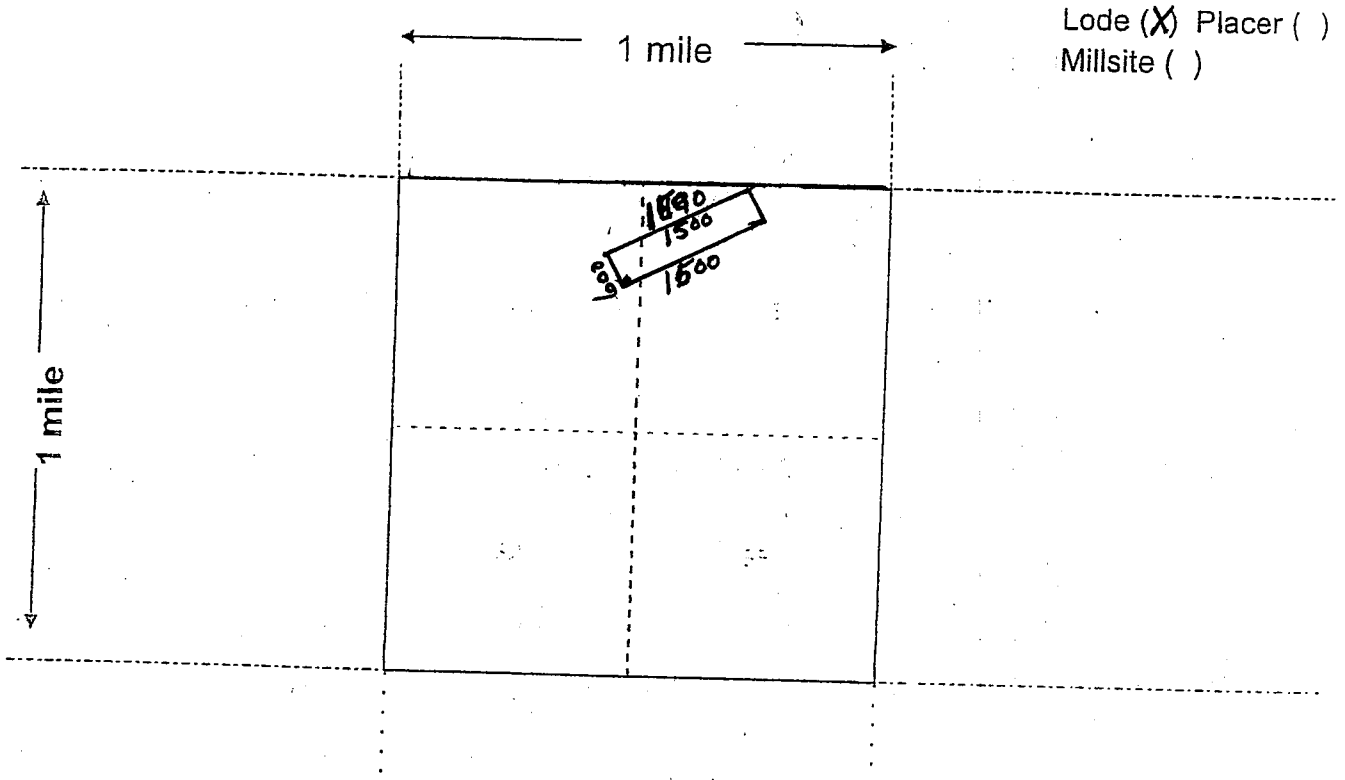

Scale: 1" = 2000 feet



1. The above map depicts the A-20 mining claim, which is located in Section (s) 21, Township 10 N, Range 5 W, Gila and Salt River Base and Meridian, YAVAPAI County, Arizona. Total claim acreage is 20 ACRES
2. The type of corner and location monuments used are as follows: 2" x 2" x 5' tall wood post
3. The bearings and distances in degrees and feet between claim corners and to a public land survey monument are as depicted on the map.
4. If the claim is a placer or millsite claim with exterior limits conforming to legal subdivisions of the public survey, provide a legal description of the claim _____

Form MCF100a
Revised July 2014

Locate

LOCATION NOTICE FOR ~~PLACER~~ MINING CLAIM

Amendment BLM Serial # _____

NOTICE IS HEREBY GIVEN that the A-21

Locate ~~Placer~~ mining claim has been located by

YAVAPAI RESOURCES L.L.C. whose current mailing address is P.O. BOX 2180

WICKENBURG AZ 85358

BLM Date Stamp	PHOENIX, ARIZONA	2018 SEP 14 A 10:17	RECEIVED
		BLM AZ STATE OFFICE	

The general course of this claim is SOUTH WEST - NORTHEAST and it is situated in YAVAPAI County, Arizona. This claim is 1410 feet in length and 600 feet in width.

20 Total Claim Acreage. This claim runs from the location monument on which this location notice is posted at the S.E. corner of the claim approximately 1410 feet in a EAST direction to the EAST end line and 600 feet in a NORTH WEST direction to the NORTH WEST end line. This claim is marked by four monuments, one at each corner of the claim.

The location monument on which this notice is posted is situated within Section 21, Township 10 N, Range 5 W, Gila Salt River Base and Meridian, Arizona. This claim encompasses portions of the following legal subdivision(s) if located by legal subdivision or the following quarter section(s), section(s), Township(s) and Range(s) SEE mining claim map, Gila Salt River Base and Meridian, Arizona.

The locality of this claim with reference to some natural object or permanent monument and additional information (if any) concerning its locality are as follows: THE CLAIM IS NORTH OF AND SHARES COMMON CORNERS WITH THE PLANET CLAIM OF ARIZONA MINERAL SURVEY NO 1184. The above information is shown on the attached map.

DATED AND POSTED on the ground this 13 day of SEPTEMBER, 2018.

LOCATOR(s) AGENT

Print Name(s) LARRY MARTINE

Signature(s) L. W. Martine

Form MCF102
Revised July 2014

AN0452250

MINING CLAIM MAP

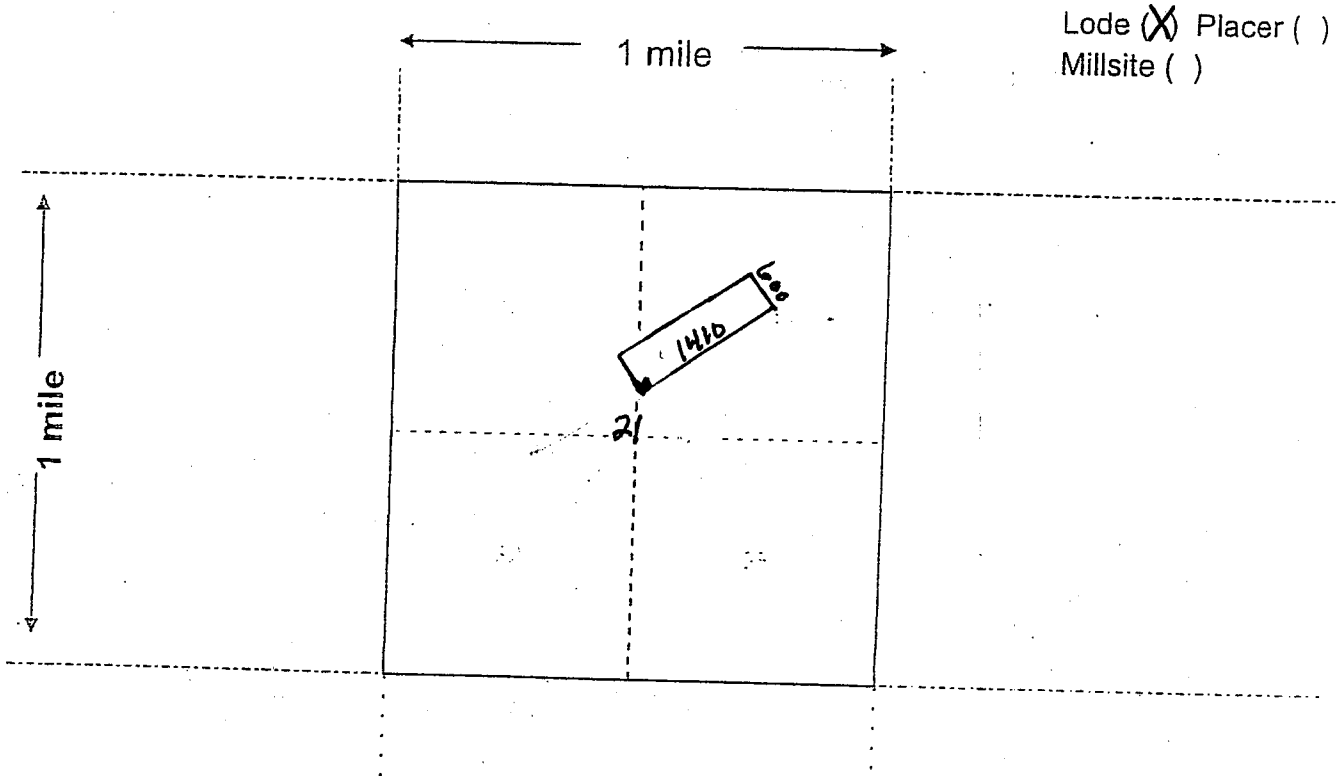

Scale: 1" = 2000 feet



1. The above map depicts the A-21 mining claim, which is located in Section (s) 21, Township 10 N, Range 5 W, Gila and Salt River Base and Meridian, YAVAPAI County, Arizona. Total claim acreage is 20 ACRES
2. The type of corner and location monuments used are as follows: 2" x 2" x 5' tall wood post
3. The bearings and distances in degrees and feet between claim corners and to a public land survey monument are as depicted on the map.
4. If the claim is a placer or millsite claim with exterior limits conforming to legal subdivisions of the public survey, provide a legal description of the claim _____

Form MCF100a
Revised July 2014

This form is available from the Arizona Geology Survey and may be reproduced.

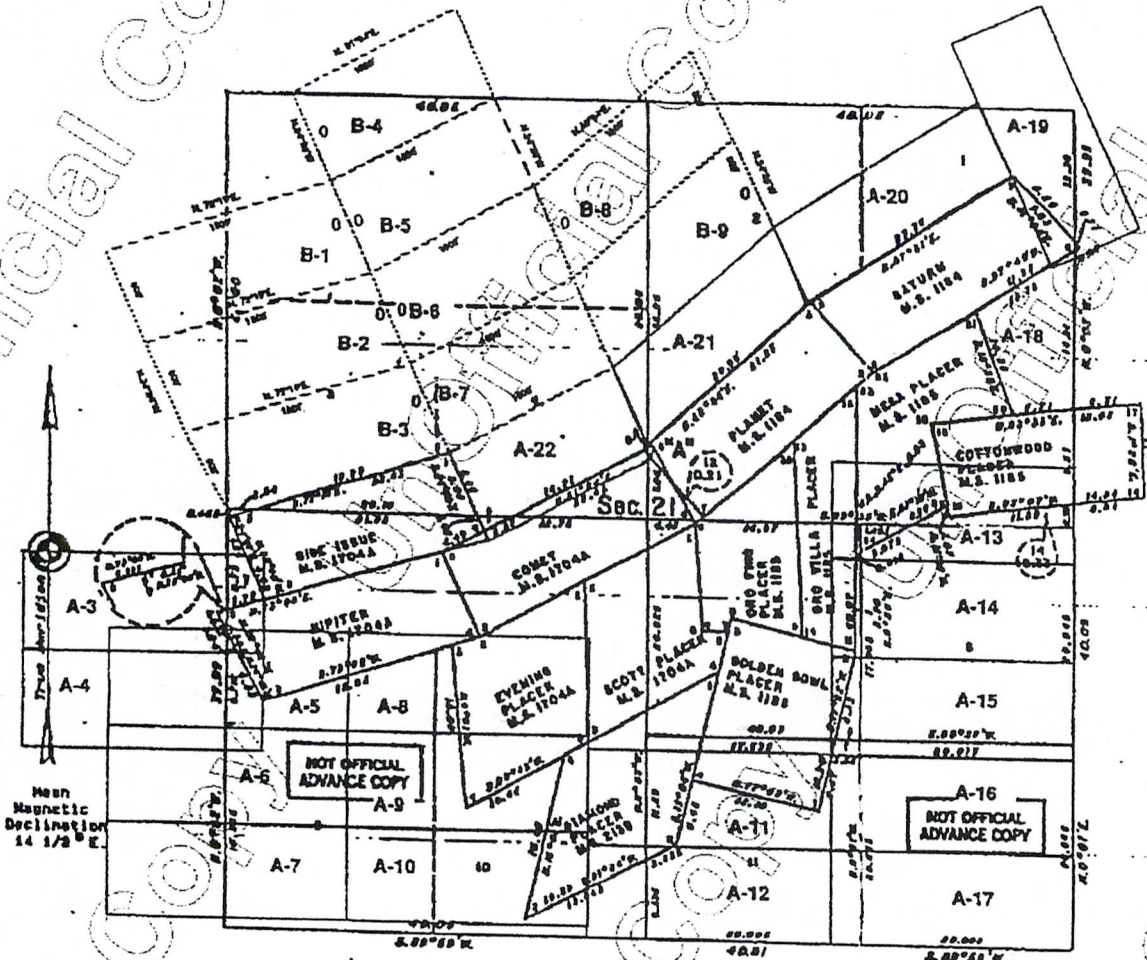

Mean Magnetic Declination 14 1/2° E.

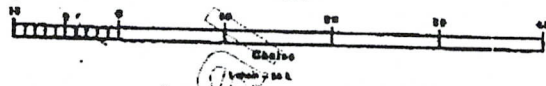

RECEIVED
BLM AZ STATE OFFICE

2018 SEP 14 A 10:17

PHOENIX, ARIZONA

Section 21, Township 10 North, Range 5 West G&SR B&M
Yavapai County, Arizona

AHC152250

October 26, 1988

H. Mason Coggin PE & LS
Mining Engineering and Land Surveying
317 East Grand Phoenix, AZ 85003
Ph. 102 44-3788 Fax 102 676-1123

Code

LOCATION NOTICE FOR ~~PLACER~~ MINING CLAIM

Amendment BLM Serial # _____

NOTICE IS HEREBY GIVEN that the A-22

Code
~~placer~~ mining claim has been located by

YAVAPAI RESOURCES L.L.C. whose current mailing
address is P.O. BOX 2180

WICKENBURG AZ 85358

BLM Date Stamp	PHOENIX, ARIZONA	2018 SEP 14 A 10:17	RECEIVED
		BLM AZ STATE OFFICE	

The general course of this claim is NORTH EAST - SOUTH WEST and it is situated in YAVAPAI
County, Arizona. This claim is 1202 feet in length and 600 feet in width.

20 Total Claim Acreage. This claim runs from the location monument on which this location notice is
posted at the S.W corner of the claim approximately 1202 feet in a NORTH EAST direction to the
NORTH EAST end line and 600 feet in a NORTH WEST direction to the NORTH WEST end line. This claim is
marked by four monuments, one at each corner of the claim.

The location monument on which this notice is posted is situated within Section 21, Township
10 N, Range 5 W, Gila Salt River Base and Meridian, Arizona. This claim encompasses
portions of the following legal subdivision(s) if located by legal subdivision or the following quarter section(s),
section(s), Township(s) and Range(s) SEE mining claim map
_____, Gila Salt River Base and Meridian, Arizona.

The locality of this claim with reference to some natural object or permanent monument and additional information
(if any) concerning its locality are as follows: THE CLAIM IS NORTH OF THE COMET AND
SHARES COMMON CORNERS WITH THE COMET AND SIDE ISSUE CLAIMS
OF AZ M.S # 1704. The above information is shown on the attached map.

DATED AND POSTED on the ground this 13 day of SEPTEMBER, 2018.

LOCATOR(s) AGENT

Print Name(s) LARRY MARTINE

Signature(s) L. W. Martine

Form MCF102
Revised July 2014

AN0452251

MINING CLAIM MAP

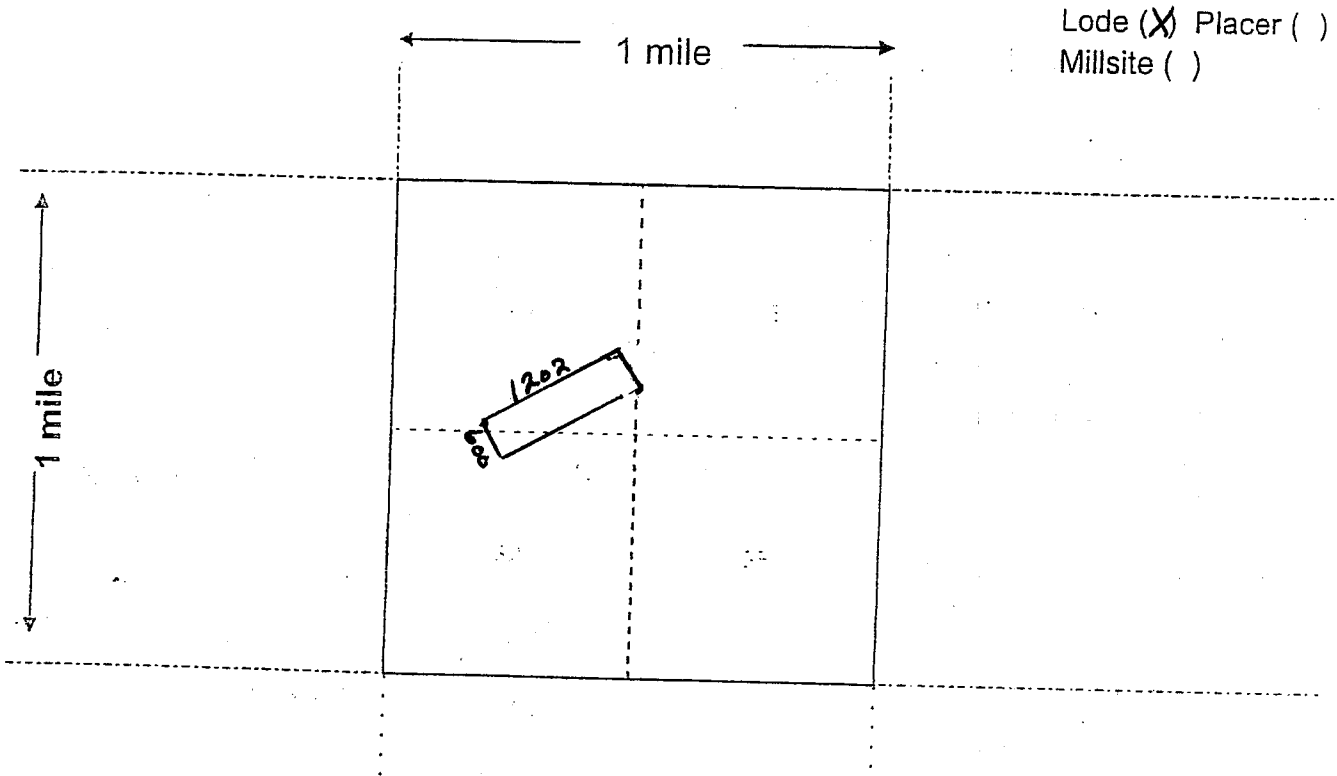

Scale: 1" = 2000 feet



1. The above map depicts the A-22 mining claim, which is located in Section (s) 21, Township 10 N, Range 5 W, Gila and Salt River Base and Meridian, YAVAPAI County, Arizona. Total claim acreage is 20 ACRES
2. The type of corner and location monuments used are as follows: 2" x 2" x 5' tall wood post
3. The bearings and distances in degrees and feet between claim corners and to a public land survey monument are as depicted on the map.
4. If the claim is a placer or millsite claim with exterior limits conforming to legal subdivisions of the public survey, provide a legal description of the claim _____

Form MCF100a
Revised July 2014

This form is available from the Arizona Geology Survey and may be reproduced.

Mean
Magnetic
Declination
14 1/2° E.

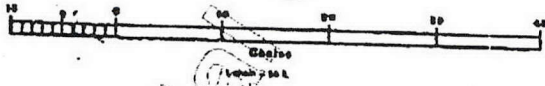
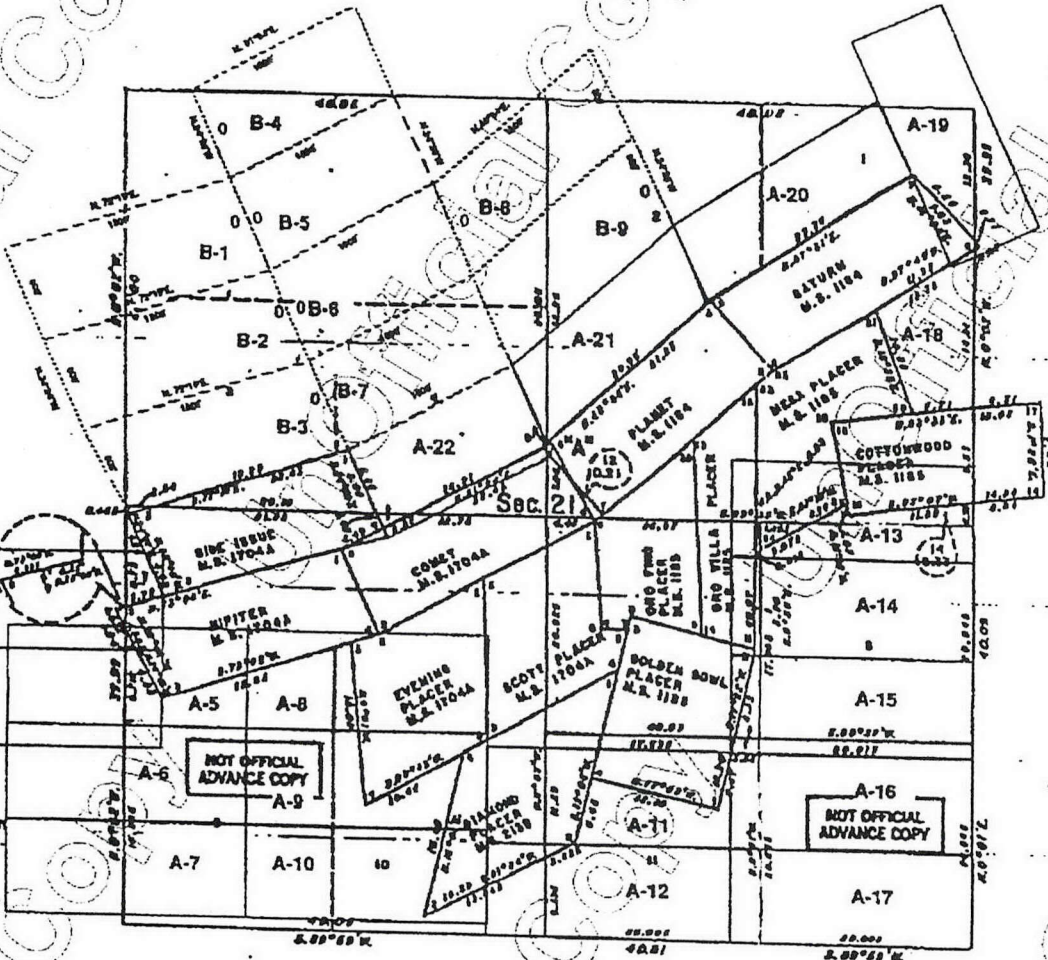

RECEIVED
BLM AZ STATE OFFICE
2018 SEP 14 A 10:17
PHOENIX, ARIZONA

Section 21, Township 10 North, Range 5 West G&SR B&M
Yavapai County, Arizona

AHC452251

October 26, 1988

H. Mason Coggin PE & LS
Mining Engineering and Land Surveying
317 East Camelback Road, AZ 85018
Pho. 602 944-2783 Fax 602 979-1123

Lode

LOCATION NOTICE FOR ~~PLACER~~ MINING CLAIM

Amendment BLM Serial # _____

NOTICE IS HEREBY GIVEN that the B-3

_____ placer mining claim has been located by

YAVAPAI RESOURCES L.L.C. whose current mailing address is P.O. BOX 2180

WICKENBURG AZ 85358

RECEIVED	BLM AZ STATE OFFICE	2018 SEP 14 A 10:17	PHOENIX, ARIZONA
BLM Date Stamp			

The general course of this claim is SOUTH WEST - NORTH WEST and it is situated in YAVAPAI

County, Arizona. This claim is 1500 feet in length and 600 feet in width.

20 Total Claim Acreage. This claim runs from the location monument on which this location notice is

posted at the S.W. corner of the claim approximately 1500 feet in a EAST direction to the

EAST end line and 600 feet in a NORTH direction to the NORTH end line. This claim is

marked by four monuments, one at each corner of the claim.

The location monument on which this notice is posted is situated within Section 20 N.E., Township 21 N.W.

10 N, Range 5 W, Gila Salt River Base and Meridian, Arizona. This claim encompasses

portions of the following legal subdivision(s) if located by legal subdivision or the following quarter section(s),

section(s), Township(s) and Range(s) SEE mining claim map

_____, Gila Salt River Base and Meridian, Arizona.

The locality of this claim with reference to some natural object or permanent monument and additional information

(if any) concerning its locality are as follows: THE S.W CORNER OF THIS CLAIM IS THE

N.W. CORNER OF SIDE ISSUE M.S. # 1704 A

_____. The above information is shown on the attached map.

DATED AND POSTED on the ground this 13 day of SEPTEMBER, 20 18.

LOCATOR(s) AGENT

Print Name(s) LARRY MARTINE

Signature(s) L. W. Martine

Form MCF102
Revised July 2014

AH0452252

MINING CLAIM MAP

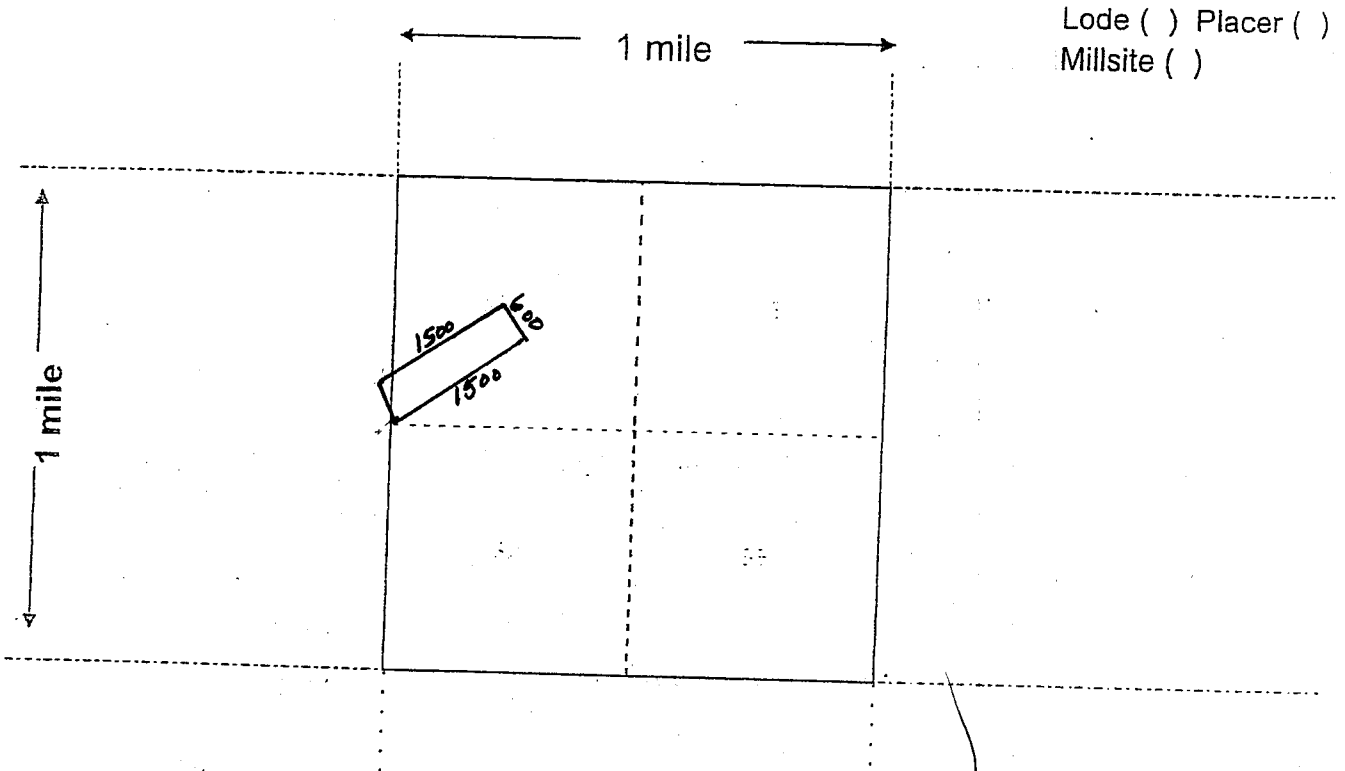

Lode () Placer ()
Millsite ()

Scale: 1" = 2000 feet

- The above map depicts the B-3 mining claim, which is located in Section (s) 20 NE / 21 NW Township 10 N, Range 5 W, Gila and Salt River Base and Meridian, YAVAPAI County, Arizona. Total claim acreage is 20 ACRES
- The type of corner and location monuments used are as follows: 2"x2"x5' tall wood post
- The bearings and distances in degrees and feet between claim corners and to a public land survey monument are as depicted on the map.
- If the claim is a placer or millsite claim with exterior limits conforming to legal subdivisions of the public survey, provide a legal description of the claim _____

Form MCF100a
Revised July 2014

This form is available from the Arizona Geology Survey and may be reproduced.

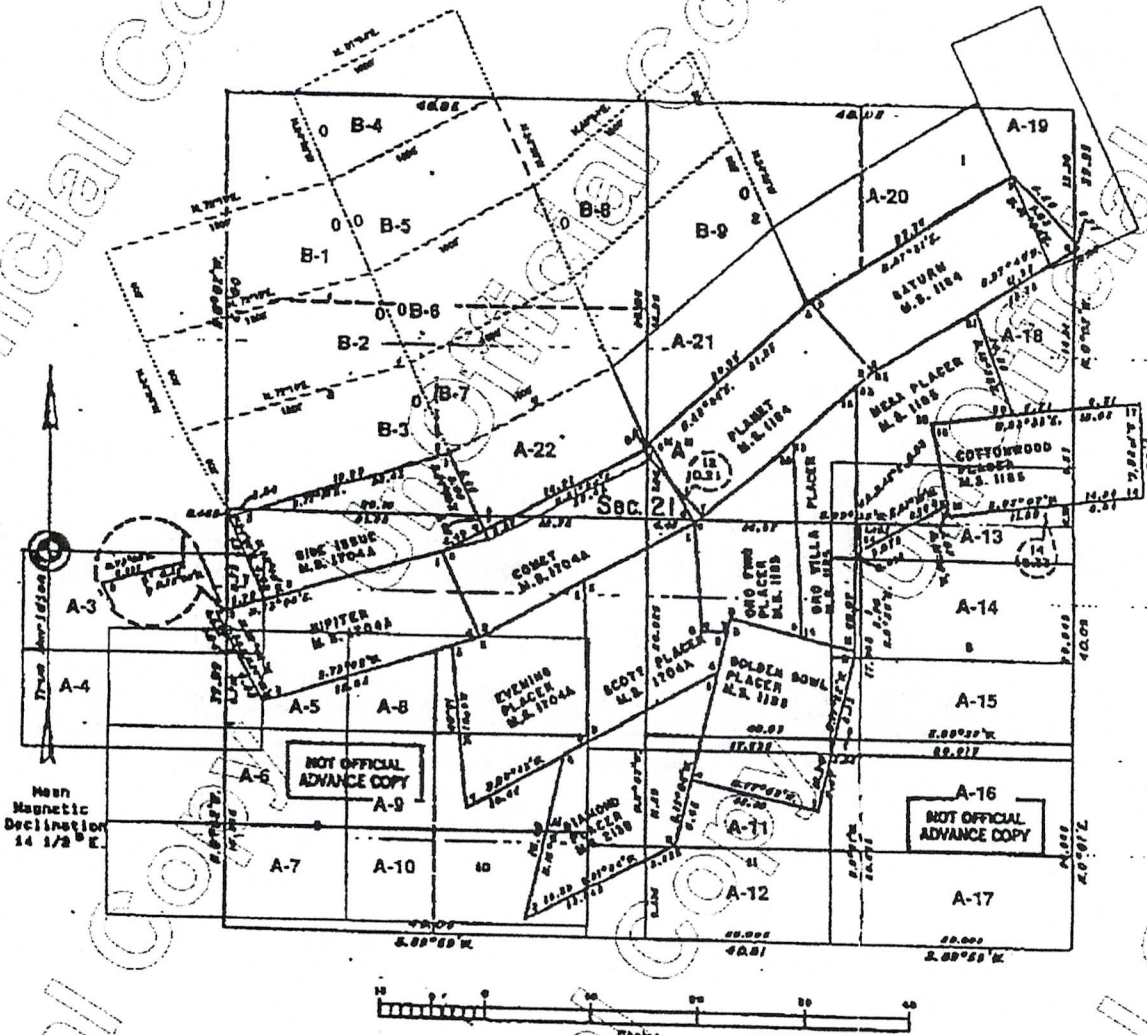

RECEIVED
 BLM AZ STATE OFFICE
 2018 SEP 14 A 10:17
 PHOENIX, ARIZONA

Section 21, Township 10 North, Range 5 West G&SR B&M
 Yavapai County, Arizona

AHC452252

October 26, 1988

H. Mason Cogglin PE & LS
 Mining Engineering and Land Surveying
 317 East Grand Phoenix, AZ 85003
 Ph. 102 344-3788 Fax 102 676-1121

Lode

LOCATION NOTICE FOR ~~PLACER~~ MINING CLAIM

Amendment BLM Serial # _____

NOTICE IS HEREBY GIVEN that the B-7

_____ placer mining claim has been located by

YAVAPAI RESOURCES L.L.C. whose current mailing address is P.O. Box 2180

WICKENBURG AZ 85358

BLM Date Stamp	PHOENIX, ARIZONA	2018 SEP 14 A 10:17	RECEIVED
		BLMAZ STATE OFFICE	

The general course of this claim is North East - South West and it is situated in YAVAPAI County, Arizona. This claim is 1000 feet in length and 600 feet in width.

20 Total Claim Acreage. This claim runs from the location monument on which this location notice is posted at the S.W corner of the claim approximately 1000 feet in a N. East direction to the N. East end line and 600 feet in a NORTH direction to the NORTH end line. This claim is marked by four monuments, one at each corner of the claim.

The location monument on which this notice is posted is situated within Section 21, Township 10 N, Range 5 W, Gila Salt River Base and Meridian, Arizona. This claim encompasses portions of the following legal subdivision(s) if located by legal subdivision or the following quarter section(s), section(s), Township(s) and Range(s) SEE mining claim map

_____, Gila Salt River Base and Meridian, Arizona.

The locality of this claim with reference to some natural object or permanent monument and additional information (if any) concerning its locality are as follows: THE S.W. CORNER OF THE CLAIM IS THE CORNER OF SIDE ISSUE AZ M.S. # 1704 A

_____ The above information is shown on the attached map.

DATED AND POSTED on the ground this 13 day of SEPTEMBER, 2018.

LOCATOR(s) AGENT

Print Name(s) LARRY MARTINE

Signature(s) L. W. Martine

Form MCF102
Revised July 2014

ANCI452253

MINING CLAIM MAP

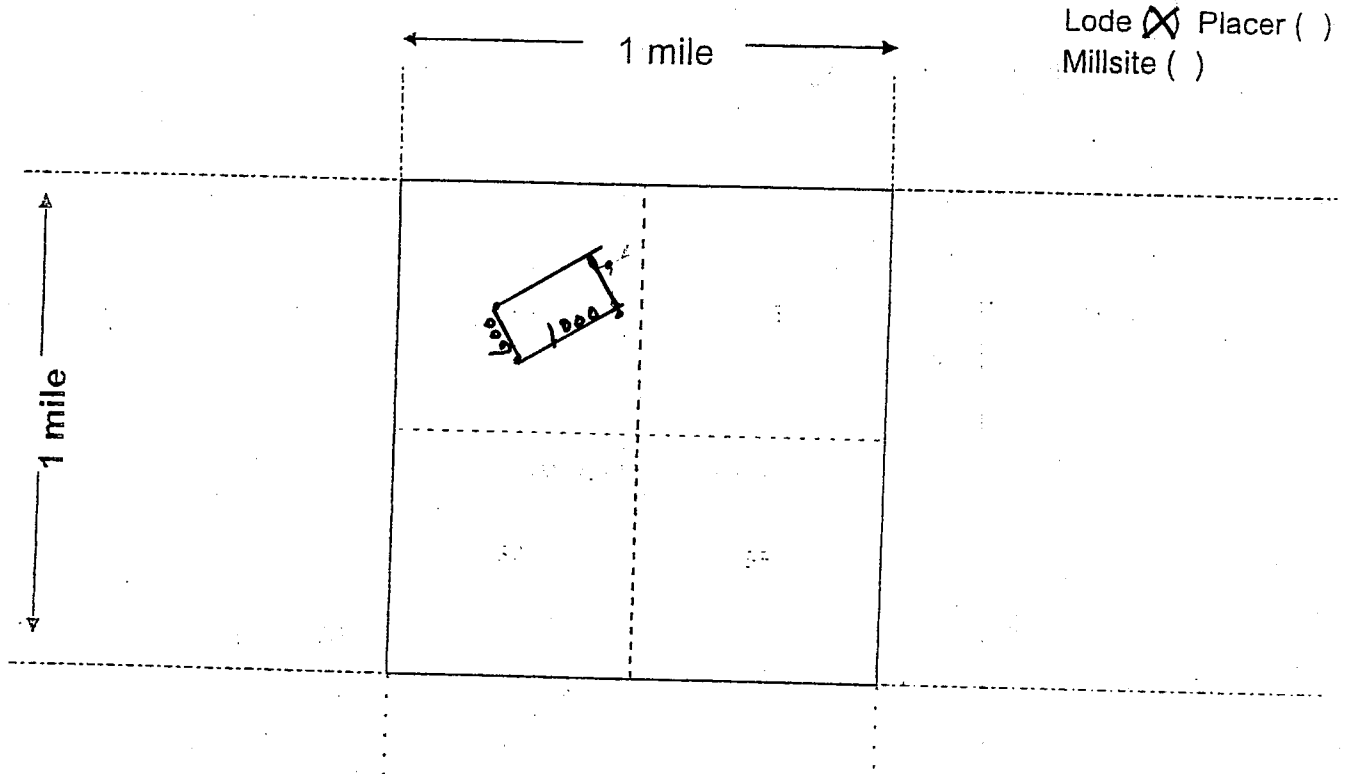

Scale: 1" = 2000 feet



- The above map depicts the B-7 mining claim, which is located in Section (s) 21, Township 10 N, Range 5 W, Gila and Salt River Base and Meridian, YAVAPAI County, Arizona. Total claim acreage is 20 ACRES
- The type of corner and location monuments used are as follows: 2"x2"x5' tall wood post
- The bearings and distances in degrees and feet between claim corners and to a public land survey monument are as depicted on the map.
- If the claim is a placer or millsite claim with exterior limits conforming to legal subdivisions of the public survey, provide a legal description of the claim _____

Form MCF100a
Revised July 2014

This form is available from the Arizona Geology Survey and may be reproduced.

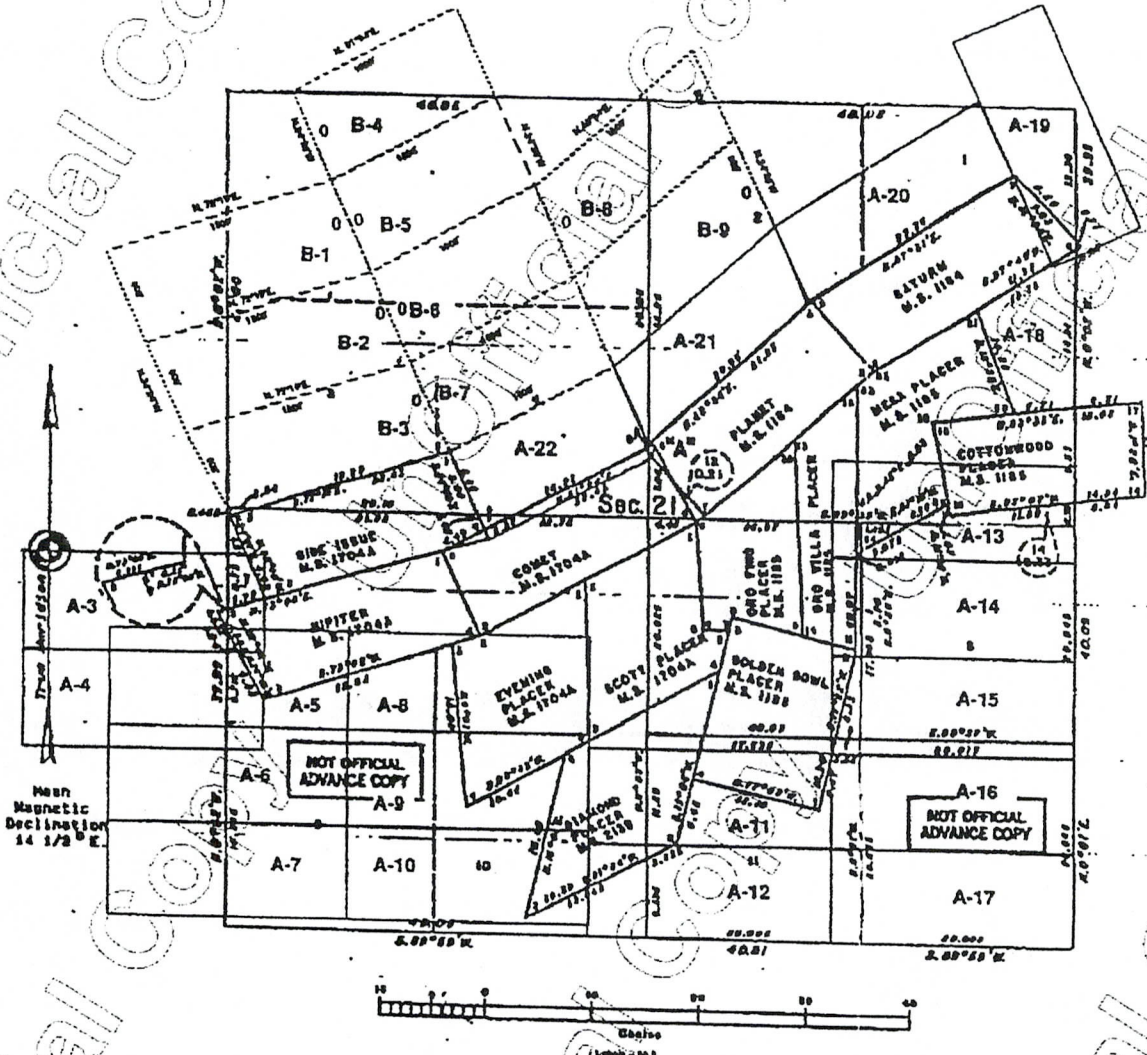

RECEIVED
 BLMAZ STATE OFFICE
 2018 SEP 14 A 10:17
 PHOENIX, ARIZONA

Section 21, Township 10 North, Range 5 West G&SR B&M
 Yavapai County, Arizona

AHC452253

October 26, 1988
 H. Mason Coggin PE & LS
 Mining Engineering and Land Surveying
 317 East Grand Phoenix, AZ 85001
 Ph. 402-244-2780 Fax 402-274-1127

LOCATION NOTICE FOR PLACER MINING CLAIM

Amendment BLM Serial # _____

NOTICE IS HEREBY GIVEN that the Rideco #1

_____ placer mining claim has been located by

YAVAPAI RESOURCES L.L.C. whose current mailing address is P.O. Box 2180

WICKENBURG AZ 85358

RECEIVED
BLM AZ STATE OFFICE
2018 SEP 14 A 10:17
PHOENIX, ARIZONA
BLM
Date
Stamp

The general course of this claim is WEST to EAST and it is situated in YAVAPAI County, Arizona. This claim is 1245 feet in length and 600 feet in width.

17 Total Claim Acreage. This claim runs from the location monument on which this location notice is posted at the S.W. corner of the claim approximately 1245 feet in a EAST direction to the EAST end line and 600 feet in a NORTH direction to the NORTH end line. This claim is marked by four monuments, one at each corner of the claim.

The location monument on which this notice is posted is situated within Section 6, Township 9 N, Range 4 W, Gila Salt River Base and Meridian, Arizona. This claim encompasses portions of the following legal subdivision(s) if located by legal subdivision or the following quarter section(s), section(s), Township(s) and Range(s) P1 S.W. 1/4 P1 S.E. 1/4 SEC 6 T9N R.4W

_____, Gila Salt River Base and Meridian, Arizona.

The locality of this claim with reference to some natural object or permanent monument and additional information (if any) concerning its locality are as follows: 1 MILE SOUTH OF RICH HILL

SEE MINING CLAIM MAP + COORDINATES

_____ The above information is shown on the attached map.

DATED AND POSTED on the ground this 13 day of SEPTEMBER, 2018.

LOCATOR(s) AGENT

Print Name(s) LARRY MARTINIE

Signature(s) L. W. Martine

Form MCF102
Revised July 2014

ANCI452254

MINING CLAIM MAP

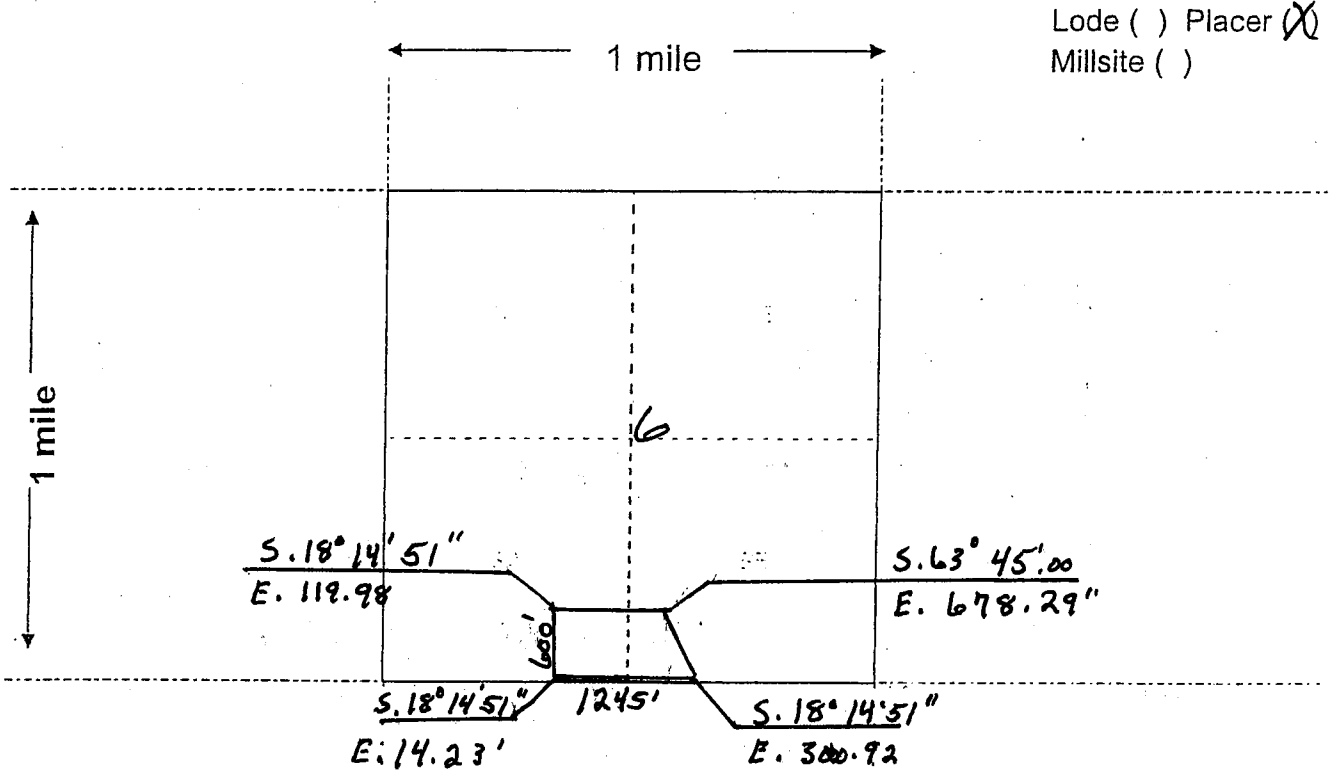

Lode () Placer (X)
Millsite ()

Scale: 1" = 2000 feet



- The above map depicts the Rideco #1 mining claim, which is located in Section (s) 6, Township 9 N, Range 4 W, Gila and Salt River Base and Meridian, YAVAPAI County, Arizona. Total claim acreage is 17 ACRES
- The type of corner and location monuments used are as follows: 2" x 2" x 5' wood post
- The bearings and distances in degrees and feet between claim corners and to a public land survey monument are as depicted on the map.
- If the claim is a placer or millsite claim with exterior limits conforming to legal subdivisions of the public survey, provide a legal description of the claim _____

Form MCF100a
Revised July 2014

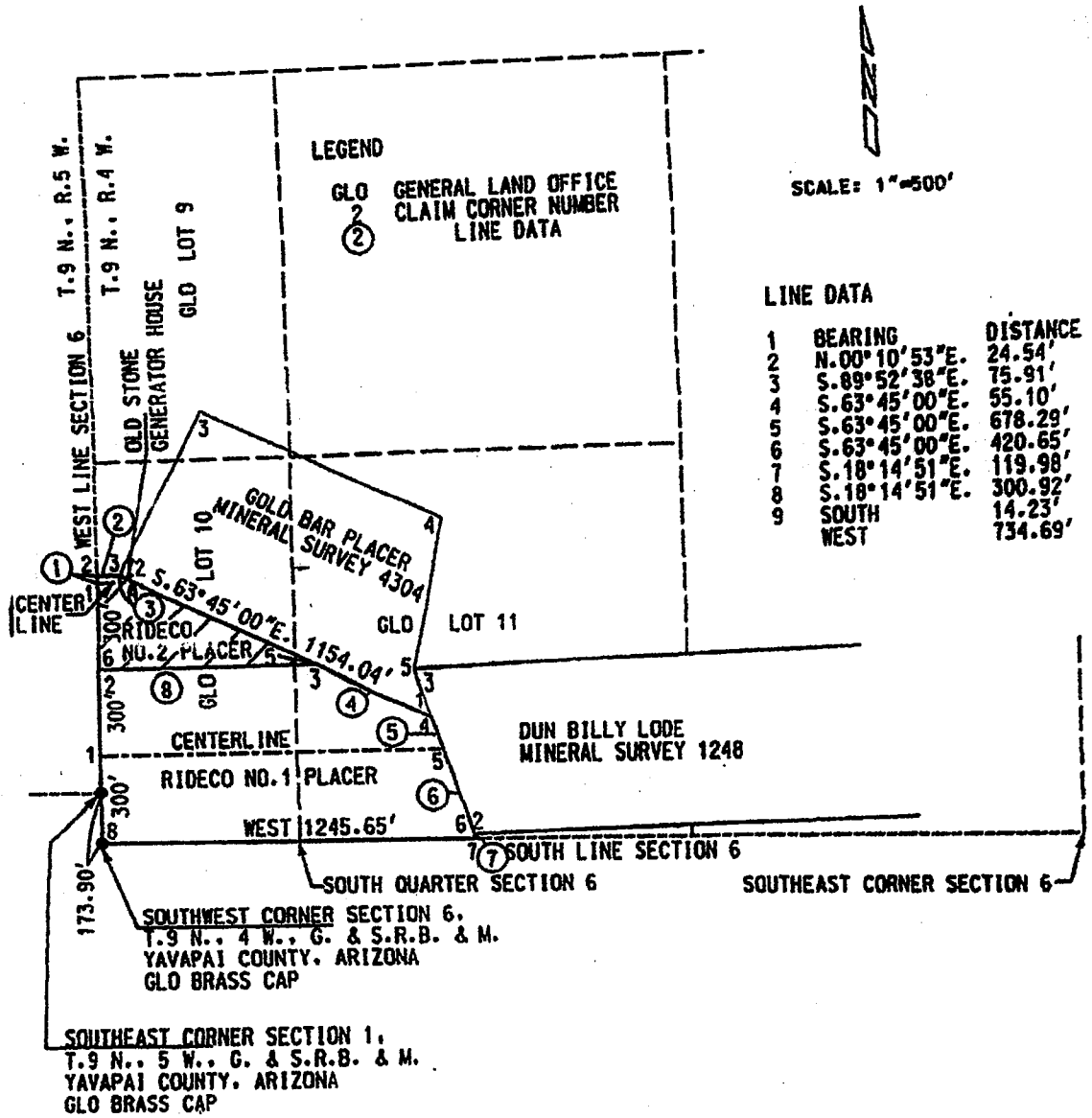

AH0452254

PHOENIX, ARIZONA

2018 SEP 14 A 10:17

RECEIVED
 BLM AZ STATE OFFICE

Exhibit "2", Map of proposed area of operation at a scale of 1" = 500'

LOCATION NOTICE FOR PLACER MINING CLAIM

Amendment BLM Serial # _____

NOTICE IS HEREBY GIVEN that the Rideco #2

_____ placer mining claim has been located by

YAVAPAI RESOURCES L.L.C. whose current mailing address is P.O. Box 2180

WICKENBURG AZ 85358

RECEIVED
BLM AZ STATE OFFICE
2018 SEP 14 A 10:17
PHOENIX, ARIZONA
BLM
Date
Stamp

The general course of this claim is WEST to EAST and it is situated in YAVAPAI County, Arizona. This claim is 735 feet in length and 325 feet in width.

3.2 Total Claim Acreage. This claim runs from the location monument on which this location notice is posted at the S.W corner of the claim approximately 735 feet in a EAST direction to the EAST end line and 325 feet in a NORTH direction to the NORTH end line. This claim is marked by four monuments, one at each corner of the claim.

The location monument on which this notice is posted is situated within Section 6, Township 9 N, Range 4 W, Gila Salt River Base and Meridian, Arizona. This claim encompasses portions of the following legal subdivision(s) if located by legal subdivision or the following quarter section(s), section(s), Township(s) and Range(s) Pt S.W 1/4 Pt SE 1/4 SEC 6 T 9 N R 4 W

SEE mining claim map + COORDINATES, Gila Salt River Base and Meridian, Arizona.

The locality of this claim with reference to some natural object or permanent monument and additional information (if any) concerning its locality are as follows: 1 MILE SOUTH OF RICH HILL

SEE mining claim map + COORDINATES

The above information is shown on the attached map.

DATED AND POSTED on the ground this 13 day of SEPTEMBER, 2018.

LOCATOR(s) AGENT

Print Name(s) LARRY MARTINE

Signature(s) L. W. Martine

Form MCF102
Revised July 2014

AN0452255

MINING CLAIM MAP

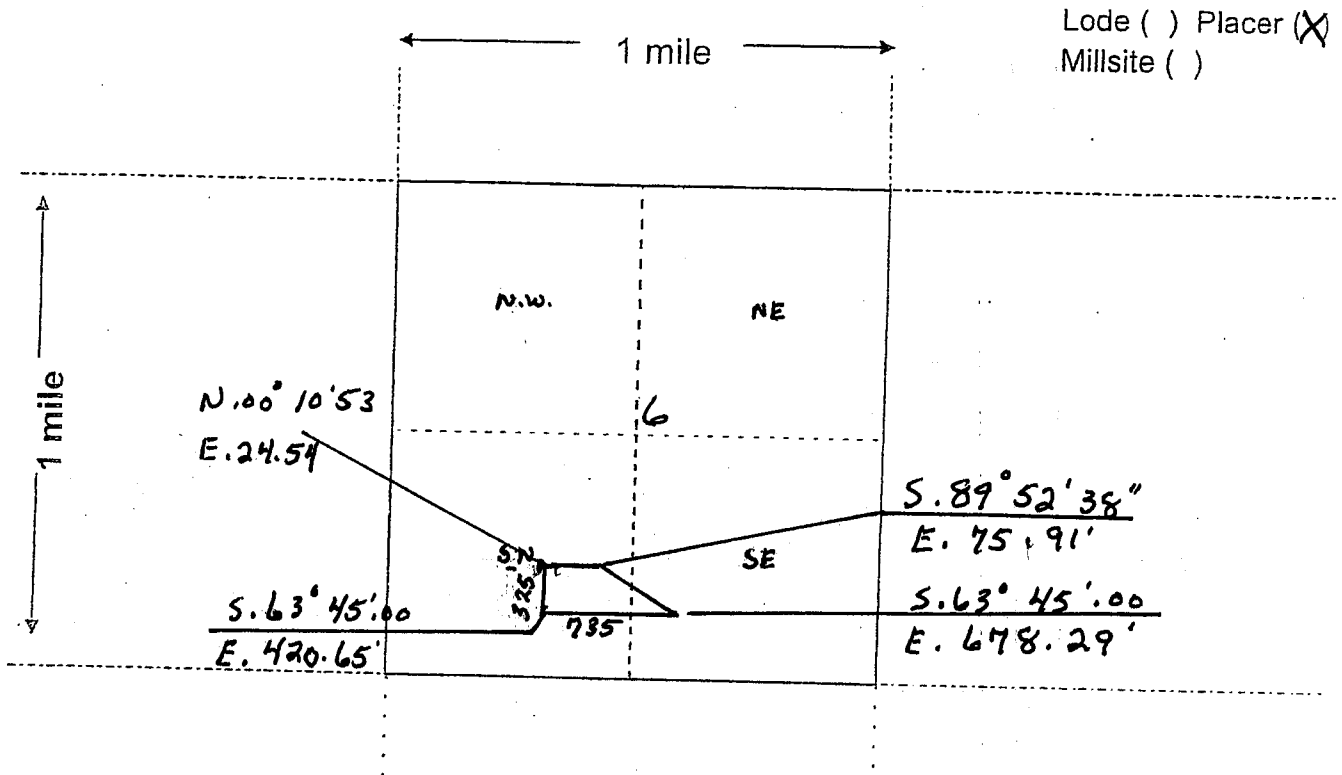

Scale: 1" = 2000 feet



1. The above map depicts the Rideco #2 mining claim, which is located in Section (s) 6, Township 9 N, Range 4 W, Gila and Salt River Base and Meridian, YAVAPAI County, Arizona. Total claim acreage is 3.2
2. The type of corner and location monuments used are as follows: 2" x 2" x 5' wood post
3. The bearings and distances in degrees and feet between claim corners and to a public land survey monument are as depicted on the map.
4. If the claim is a placer or millsite claim with exterior limits conforming to legal subdivisions of the public survey, provide a legal description of the claim _____

Form MCF100a
Revised July 2014

This form is available from the Arizona Geology Survey and may be reproduced.

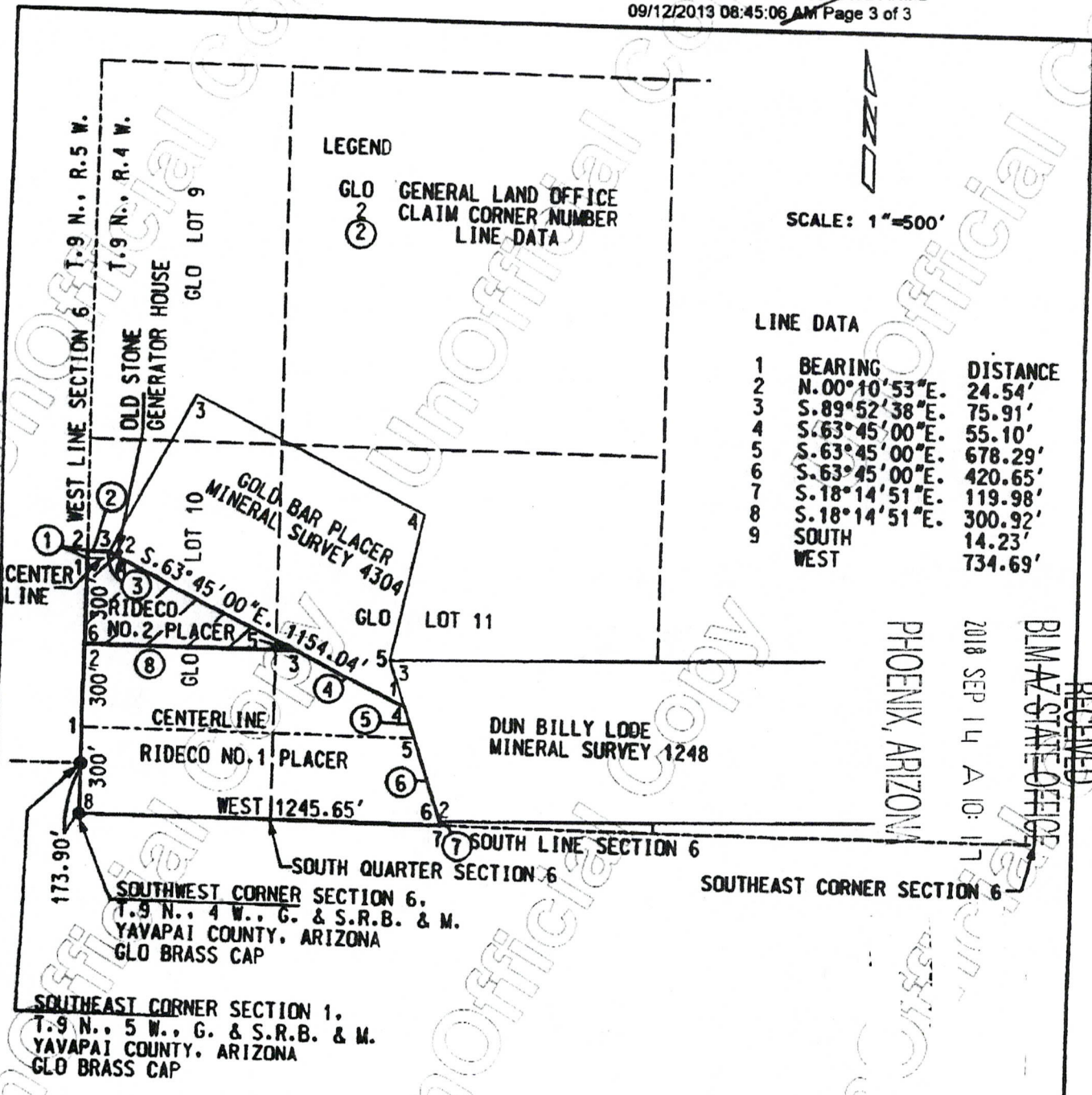

1. THE ABOVE MAP DEPICTS THE RIDECO NO.1 PLACER MINING CLAIM WHICH IS LOCATED IN THE SOUTHWEST AND SOUTHEAST QUARTERS OF SECTION 6, TOWNSHIP 9 NORTH, RANGE 4 WEST OF THE GILA AND SALT RIVER BASE AND MERIDIAN, YAVAPAI COUNTY, ARIZONA.
2. THE TYPE OF CORNER AND LOCATION MONUMENTS USED ARE 2" METAL POSTS.
3. THE BEARINGS AND DISTANCES IN DEGREES AND FEET BETWEEN CLAIM CORNERS ARE AS DEPICTED ON THE MAP.

**MINING CLAIM MAP
OF
RIDECO NO.2 PLACER**

RECORDERS MEMO: LEGIBILITY
QUESTIONABLE FOR GOOD REPRODUCTION

ANCL452255



LR2000 Internal

CR Geographic Report with Land

Download User Guide (pdf)

Purpose: This report produces a geographic listing of case information based on retrieval by Meridian/Township/Range. This report format will display the case type, case disposition, meridian, township, range, section, survey type, survey number, surface management agency, pending actions, serial number, and total case acres.



No Results

The specified criteria didn't result in any data. This is often caused by applying filters and/or selection steps that are too restrictive or that contain incorrect values. Please check your analysis filters and selection steps, and try again. The filters or selection steps currently being applied are shown below.

Filters

Disposition is equal to **AUTHORIZED, CANCELLED, EXPIRED, PENDING, REJECTED, RELINQUISHED, WITHDRAWN**

and Meridian Township Range Section is equal to **14 0100N 0050W 020,021,016,015,022**

and Admin State is equal to **AZ**

Date and Time Run:
9/21/2018 11:11:18 AM

Page 1 of 1

DEPARTMENT OF THE INTERIOR
BUREAU OF LAND MANAGEMENT
Case Recordation

Geographic Report with Land

Disposition is equal to **AUTHORIZED , CANCELLED , EXPIRED , PENDING , REJECTED , RELINQUISHED ,
WITHDRAWN**
and Meridian Township Range Section is equal to **14 0090N 0040W 006**
and Admin State is equal to **AZ**

NO WARRANTY IS MADE BY BLM
FOR USE OF THE DATA FOR
PURPOSES NOT INTENDED BY BLM

DEPARTMENT OF THE INTERIOR
BUREAU OF LAND MANAGEMENT
Case Recordation
Geographic Report with Land

Admin State: AZ
Geo State: AZ
Serial Number: AZA 029027

Total Case Acres: 1.000

Casetype	Case Disp	Mer	Twp	Rng	Sec	Sur Type	Sur Nr	Suf	Subdivision	Pending Action
380913	EXPIRED	14	0090N	0040W	006	ALIQ			ALL;	

Admin State: AZ
Geo State: AZ
Serial Number: AZA 031568

Total Case Acres: 1.000

Casetype	Case Disp	Mer	Twp	Rng	Sec	Sur Type	Sur Nr	Suf	Subdivision	Pending Action
293200	EXPIRED	14	0090N	0040W	006	FF			PORTION OF;	

Admin State: AZ
Geo State: AZ
Serial Number: AZA 033157

Total Case Acres: 1.000

Casetype	Case Disp	Mer	Twp	Rng	Sec	Sur Type	Sur Nr	Suf	Subdivision	Pending Action
371511	AUTHORIZED	14	0090N	0040W	006	ALIQ			NE;	

Admin State: AZ
Geo State: AZ
Serial Number: AZA 033315

Total Case Acres: 0.551

Casetype	Case Disp	Mer	Twp	Rng	Sec	Sur Type	Sur Nr	Suf	Subdivision	Pending Action
281001	AUTHORIZED	14	0090N	0040W	006	LOTS			16,17;	

Admin State: AZ
Geo State: AZ
Serial Number: AZA 035467

Total Case Acres: 0.720

Casetype	Case Disp	Mer	Twp	Rng	Sec	Sur Type	Sur Nr	Suf	Subdivision	Pending Action
281001	AUTHORIZED	14	0090N	0040W	006	LOTS			19;	

Admin State: AZ
Geo State: AZ
Serial Number: AZA 035690

Total Case Acres: 0.065

Casetype	Case Disp	Mer	Twp	Rng	Sec	Sur Type	Sur Nr	Suf	Subdivision	Pending Action
285003	AUTHORIZED	14	0090N	0040W	006	LOTS			18;	

Admin State: AZ
Geo State: AZ
Serial Number: AZA 035884

DEPARTMENT OF THE INTERIOR
BUREAU OF LAND MANAGEMENT
Case Recordation

Total Case Acres: 1.000

Casetype	Case Disp	Mer	Twp	Rng	Sec	Sur Type	Sur Nr	Suf	Subdivision	Pending Action
380913	EXPIRED	14	0090N	0040W	006	FF			SW(PART);	Y

Admin State: AZ
Geo State: AZ
Serial Number: AZA 036536

Total Case Acres: 9.000

Casetype	Case Disp	Mer	Twp	Rng	Sec	Sur Type	Sur Nr	Suf	Subdivision	Pending Action
380910	PENDING	14	0090N	0040W	006	LOTS			17,18;	

Admin State: AZ
Geo State: AZ
Serial Number: AZA 037501

Total Case Acres: 1.000

Casetype	Case Disp	Mer	Twp	Rng	Sec	Sur Type	Sur Nr	Suf	Subdivision	Pending Action
380913	AUTHORIZED	14	0090N	0040W	006	FF			SW;	

Admin State: AZ
Geo State: AZ
Serial Number: AZAR 0000110

Total Case Acres: 39.400

Casetype	Case Disp	Mer	Twp	Rng	Sec	Sur Type	Sur Nr	Suf	Subdivision	Pending Action
285003	AUTHORIZED	14	0090N	0040W	006	LOTS			17,18;	

